PHILADELPHIA COLLEGE OF OSTEOPATHIC MEDICINE
ET
MENS MANUS
1899

Chas W. Snyder D.O. '30

mr...

Arch B-204.

synapsis

'69

They moved out of gold and into gray. They shifted tentatively as names were taken from them to be held in escrow for four years; and the names were replaced by numbers. For some the total immersion had not yet begun; for others, it had begun ten years earlier.

In the beginning, that intangible, the profession waited for our commitment. Those of us who did not understand the commitment were slow to make it.

The demands of the first year were greater and of a different nature than any that we had had to face previously. From September to June, we found no real periods of grace. We knew that anatomy quizzes had to be dealt with at least twice a week. The threat of unannounced exams, also, had come to be part of our lives. As a group, we were never closer than during that year; because to a great extent we were put into motion by the same forces.

Their chance to call out had passed. Many whimpered as tenacious snow fell from a vast abdominal cavity. Some were not present at their own births; others were seen writhing in blind pursuit.

During the second year, we began to realize that the word *physician* had something to do with our lives. The external pressures were not as great as they had been. We had to begin to feed ourselves in order to grow. The wire frames had been completed; they were made ready to receive wet clay. Clay which would be molded and hardened in subsequent years. Those months were perhaps the most important. Later, going back to the beginning would be very difficult and would be accomplished only on an individual basis. Each of us began to acquire his unique professional identity. Each of us became aware of still more new conflicts, still more new challenges.

They struggled to maintain a sense of beginnings and ends, but as the lights landed on their objects, they found themselves to be left only with cycles.

Stones fell into the circle that was drawn with sticks in the dirt road, but they bounced out. Hundreds of stones were thrown and reached the circle, but none remained.

By the third year, we had come to realize that the responsibility for structure was entirely ours. The convenient well-defined limits of academia were luxuries that no longer belonged to us. We were to make ourselves physicians as we had made ourselves men and women. From all sides, people tried to impose their value systems upon us; but for the most part we had stopped listening. We knew that control and motivation had to come from within.

We began our senior year as many american colleges and universities were coming under attack by their student bodies. We, like so many of those students, felt that we could no longer stand by and accept the unchallenged standards laid down for us by the institution and the medical profession. We were continually reevaluating our college, the teaching staff, and our educational program. As totally *enlightened* seniors, we felt sure that we had the answers to everything.

From June 8th, 1969 and for the rest of our professional lives, we will be asking ourselves two very important questions. Did we have ample opportunity to learn during our four predoctoral years? Will we demand of ourselves as much as we have demanded of those who have tried to teach us?

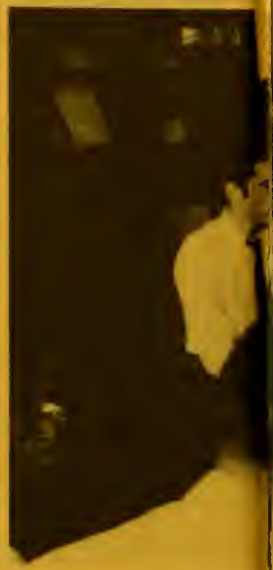

Maalox

DIRECTOR OF CLINICS

EMBREEVILLE
STATE
HOSPITAL

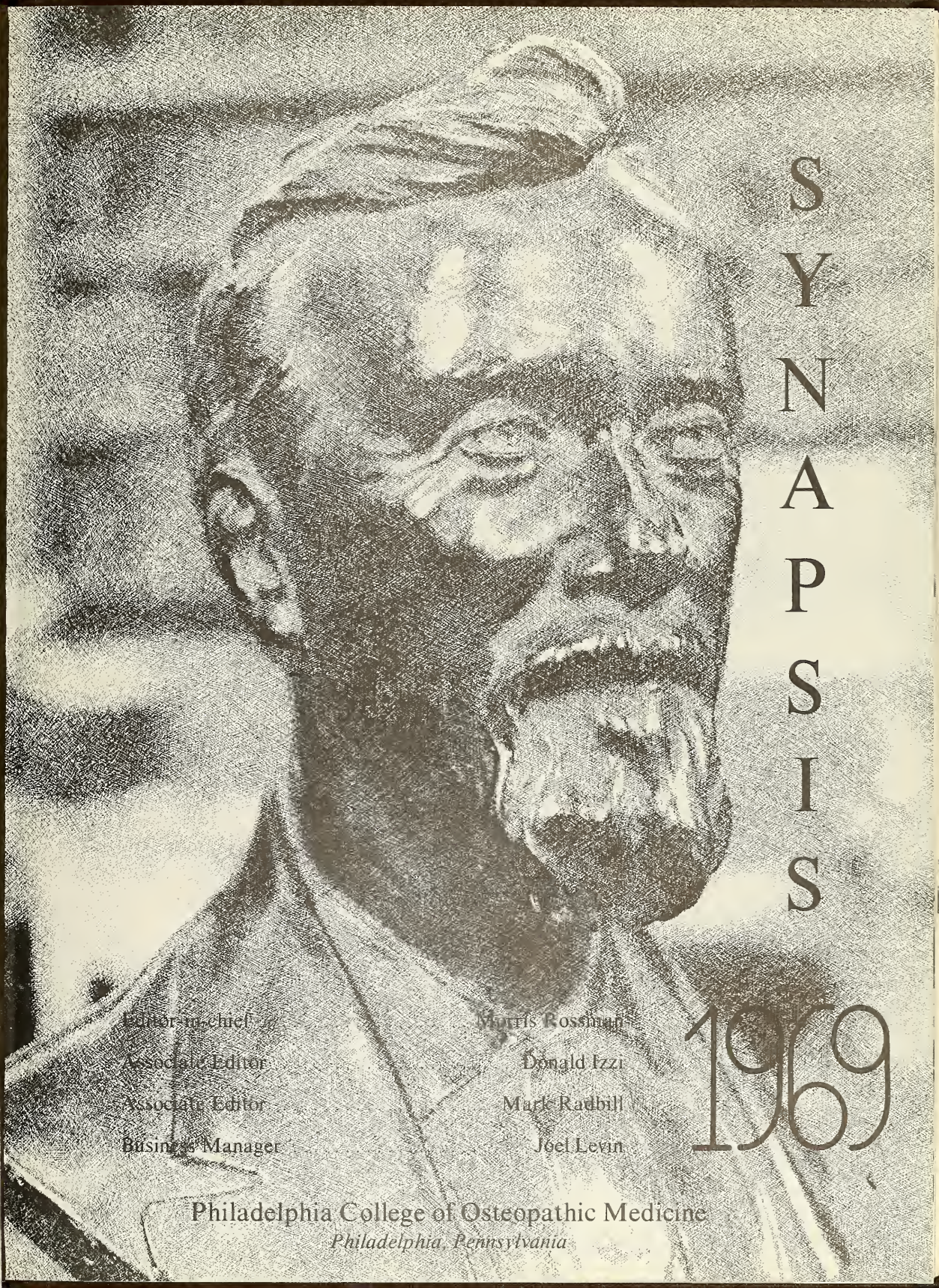

SYNAPSIS

1969

Editor-in-chief — Morris Rossman

Associate Editor — Donald Izzi

Associate Editor — Mark Radbill

Business Manager — Joel Levin

Philadelphia College of Osteopathic Medicine

Philadelphia, Pennsylvania

Wi
dedi
Paul
Dear
pathi
imen
Oste
tive a
haul
has b
been
sults
clude
book
progr
progr
Th
Thom
tive a
tory s
siolog
mal a
upon
impro
the ra
been
Thom
teach
succe
expan
Colle
gratef
and h

With pride and gratitude the class of 1969 dedicates this edition of the *Synapsis* to Dr. Paul H. Thomas. As the newly appointed Dean of the Philadelphia College of Osteopathic Medicine, Dr. Thomas is the embodiment of the young, vital, and progressive Osteopathic Physician. Through his initiative and under his guidance, a major overhaul of the clinical and academic programs has begun. Although his tenure as Dean has been brief, still we are able to see the results of his foresight, examples of which include the preparation of a Student Handbook, the updating of the third year clinical program, and the acquisition of new and progressive clinical instructors.

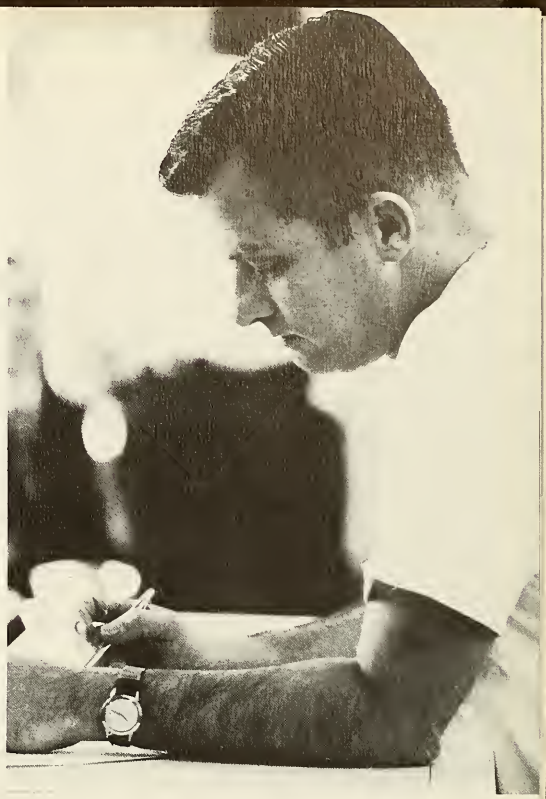

The class of 1969 will remember Dr. Thomas most of all, not for his administrative achievements, but for the lively laboratory sessions which he conducted in Physiology and Pharmacology. In those informal assemblies he imparted to us the basis upon which we could further build and improvise. It was here that he established the rapport with the student which has now been carried over to the Office of Dean. Dr. Thomas has succeeded eminently as a teacher, friend, and confidant. He shall succeed in his new administrative position, expanding the horizons of the Philadelphia College of Osteopathic Medicine. We gratefully salute his past accomplishments and his future designs.

IN

Joseph E. Giletto, D.O.

learned physicians,

willing teachers,

and respected advisers;

RECOGNITION . . .

Robert L. Meals, D.O.

whose untiring efforts

in our behalf we will

be eternally grateful.

administration

Frederic H. Barth, B.S., D.Sc., LL.D.
President.

Paul H. Thomas, B.S., D.O., Ph.D.
Dean, Coordinator of Research and Director of Post-doctoral Studies.

Sherwood R. Mercer, A.B., A.M., LL.D.
Vice President-Educational Affairs

Thomas M. Rowland, Jr., B.S.
Director of Admissions, Registrar and Vice President-Administration.

Miss Lynda Ellis

Miss Peachy Hartman

Miss Nancy Modesta

Mr. James Wolf

Miss Paula Catrambone

Miss Carol Fox

Mrs. Frances H. Beisel, A.B.
Librarian

Mr. John DeAngelis,
B.C.S., M.C.S., C.P.A.
Treasurer and Comptroller

Mrs. Shirley Harris

Miss Florence Waltz

Mrs. Rosalie Clark

Miss Shelly Tonkon

Mrs. Ann Berman

Mrs. Lucy Slade

Miss Marion Bonnette

Mr. J. Lucas

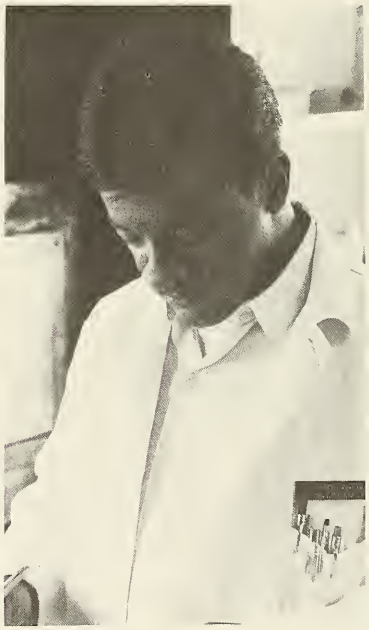

Mr. Turner

Miss Rita Minnich, Mrs. Francine Mackey

Miss
Elizabeth
Selby

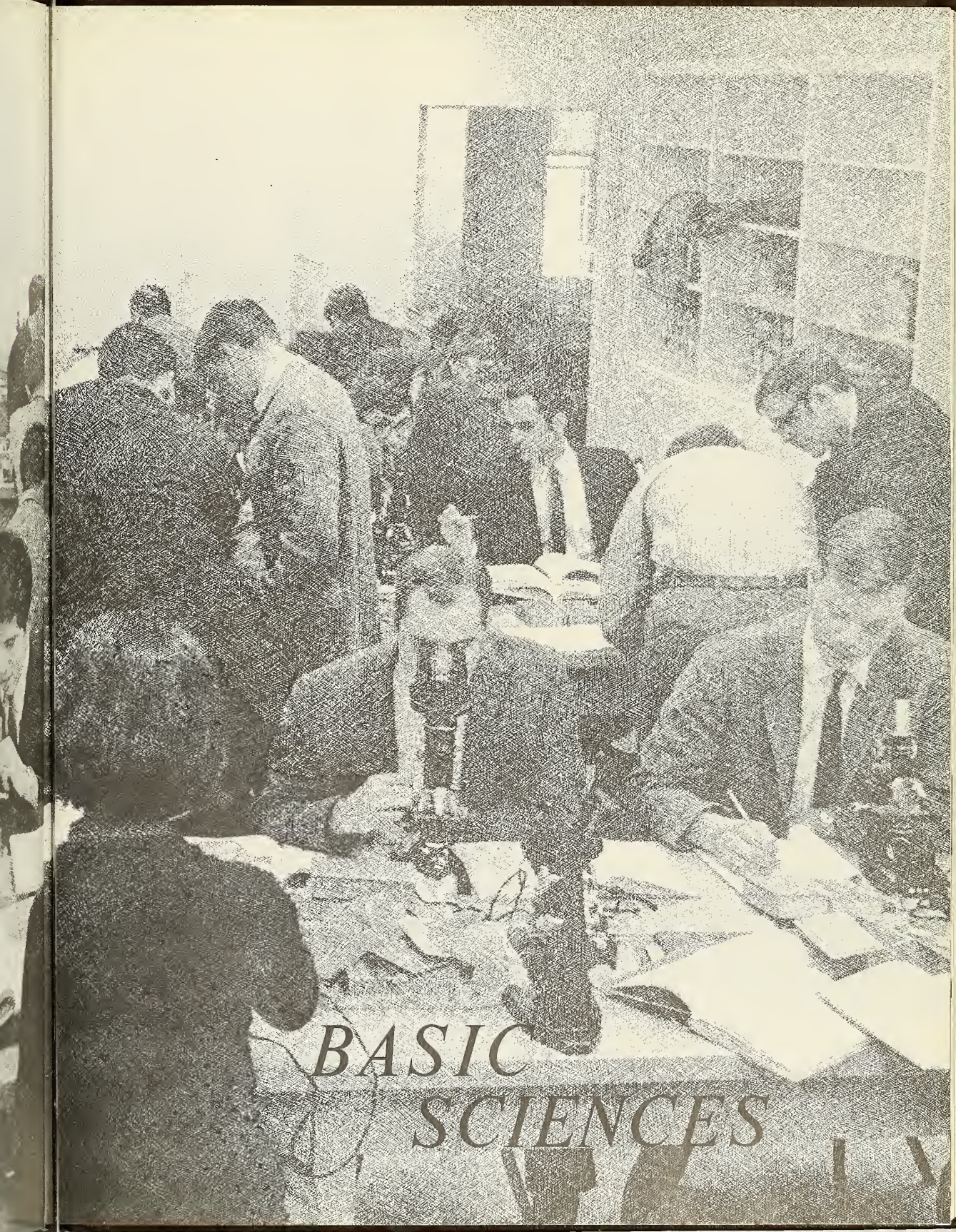

BASIC SCIENCES

anatomy

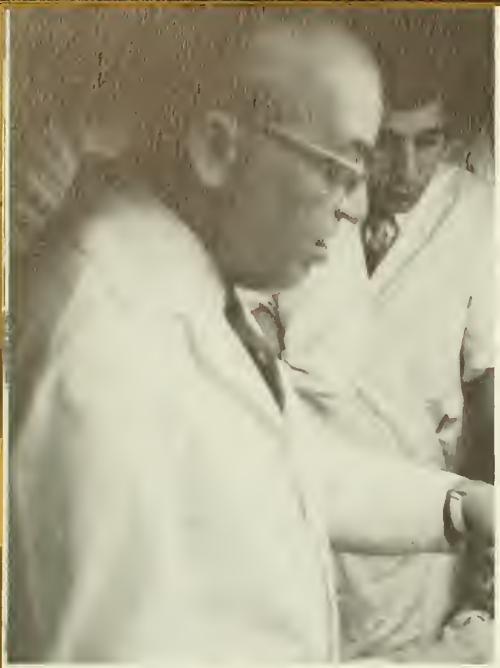

Angus G. Cathie, D.O.
Chairman

M. Szutowicz
N. Sherman
D. Minteer
S. Borden
T. Knight
M. Adlen
D. Gordon

D. Saltzman
L. Harman
A. Strunk
J. Blocksom
J. Pitone
B. Foster
M. Callahan
J. Stein
J. Eshleman
B. McDonnell
J. Watkins

W. Croff
S. Burnstein
P. Eppley
R. Gorin
D. Jacobs

D. McGorry
J. Shoemaker
B. Miles
R. Cicuto
J. Patterson

B. Boyle
F. McCauley
W. Senft
L. Gilderman
R. Woodworth

Robert W. England, D.O.
Associate Professor

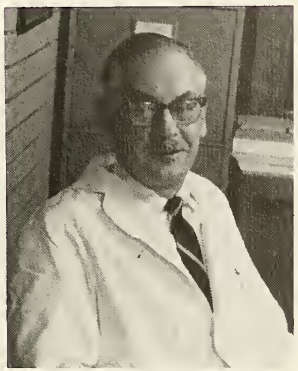

Lemar F. Eisenhut, D.O.
Assistant Professor

Blanche Clow Allen, D.O.
Associate Professor

J. Cooper
M. Miller
R. Higby
C. Downs
R. Fuller
J. Blacksmith
R. Biondi
R. Byrnes
J. Kehler
E. Detweiler
C. Lanphear
P. Spector
L. Varner
G. Garfield

S. Block
M. Krebs
J. Stewart
C. Henderson
A. Manus
R. Swenski
J. Bruner
M. Lowenstein
G. Gibson
D. Ward
C. Fasano
R. Purse
N. Grove
J. Sillaman
R. Coppola
E. Wyszynski

C. Hash
J. Ricely
F. Seidelmann
J. Beck
C. Berg
J. Carlson
R. Ivker
J. Kniaz

R. Trusso
H. Coleman
R. D. Miller
E. Lentz
G. Forsberg
R. Auerbach
A. Narraway

Edwin H. Cressman, D.O.
Professor

Lewis G. Torrieri, D.O.
Associate-Embryology

C. Cass
H. Finkel
N. Dovberg
T. Currie

A. Repici
G. Szczygiel
J. Garfinkle
R. Herron
D. Pisano

M. Johanson
L. Antosek
J. Hardin
N. Weiss

R. Rissmiller
L. Kramer
R. Segal
G. Samano

Albert P. Kline, A.B. Ph.D.
Chairman

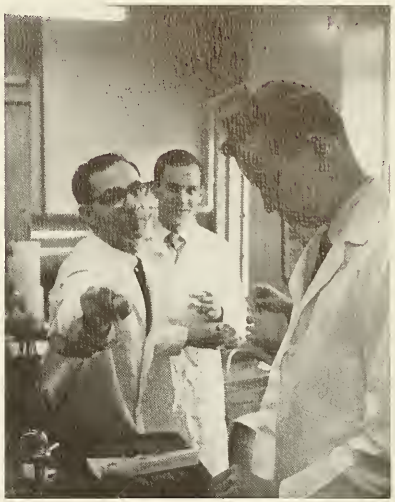

Nikolai Lobunez, Cand. Phil. (Kiev)
Instructor

chemistry

John Dykes

Spencer G. Bradford, D.O.
Chairman

physiology and pharmacology

Frank B. Falbey, D.O.
Assistant Professor

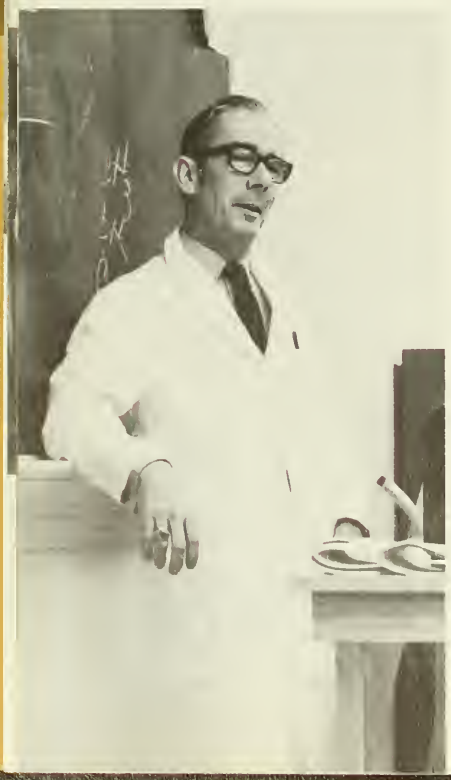

Walter H. Moon
Laboratory Assistant

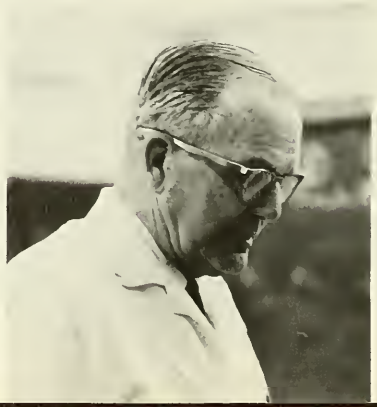

Paul H. Thomas, D.O. Ph.D.
Professor

Nicholas M. Renzi, D.O.
Lecturer

Norman B. Richter, D.O.
Lecturer

V. Gregory
L. Kline
R. Knapp
W. Heggan
G. Hamstra
B. Eisenberg
F. Bailor

E. Milton Friedman, D.O.
Lecturer

D. Kuchinkas
R. Campanile
P. Lanutti
P. Kupperstein
E. Leaderman
L. Corbett
E. Felski

L. Feldman
S. Fedec
P. Flynn
D. Goldberg
M. Fishtein
R. Borgersen
D. Fesak

Angus G. Cathie, D.O.
Chairman

O. P. P.

Robert W. England, D.O.
Associate Professor

Jerome Sulman, D.O.
Instructor

Nicholas S. Nicholas, D.O.
Assistant Professor

microbiology and public health

Phillip M. Lessig, D.O.
Professor

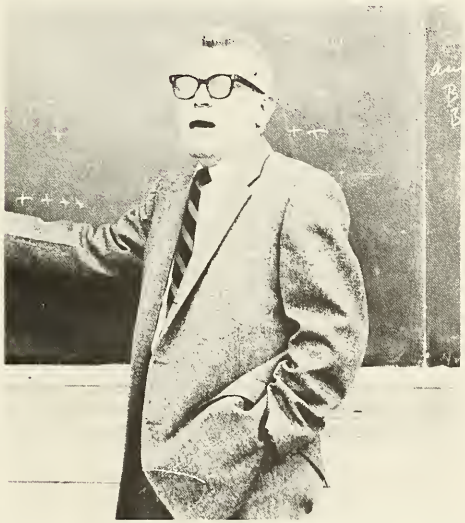

Arthur E. Greene, D.Sc.
Instructor-Virology

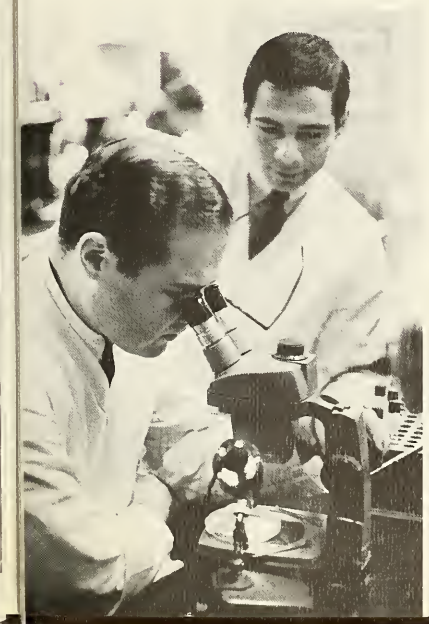

Nicholas S. Nicholas, D.O.
Associate Professor

Bill

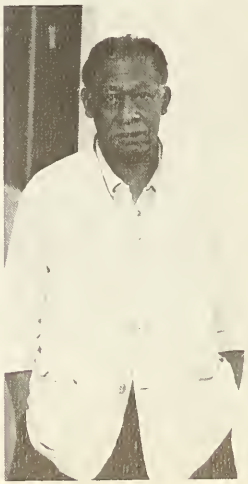

Ruth V. E. Waddel, D.O.
Chairman

Morton Greenwald, D.O.
Vice-Chairman

pathology

G. Dainoff
M. Dalsey
J. Costino
J. Covington
M. Cunningham
R. Cohen
F. Foschetti
I. Gratz
J. Gooding
D. Brown
R. Campanile

R. Beaman
Dr. C. Soechtig
W. Farmer
Dr. M. Greenwald
V. Allora

N. Brandoff
N. Basso
W. Abbott

G. Atwell
R. Brookman
P. Eatough
H. Faunce
J. Dougherty

Justice H. James, D.O.
Assistant Professor

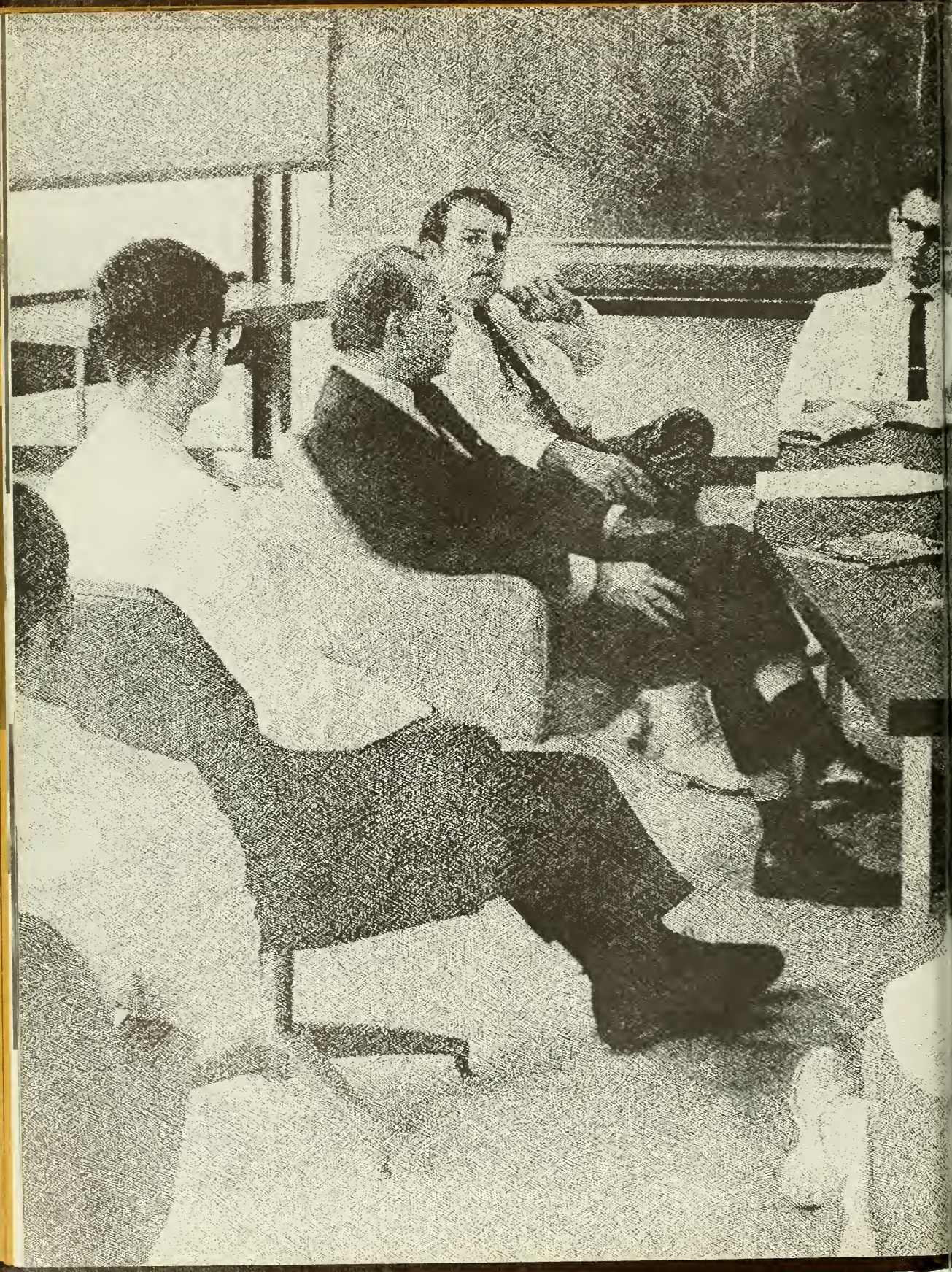

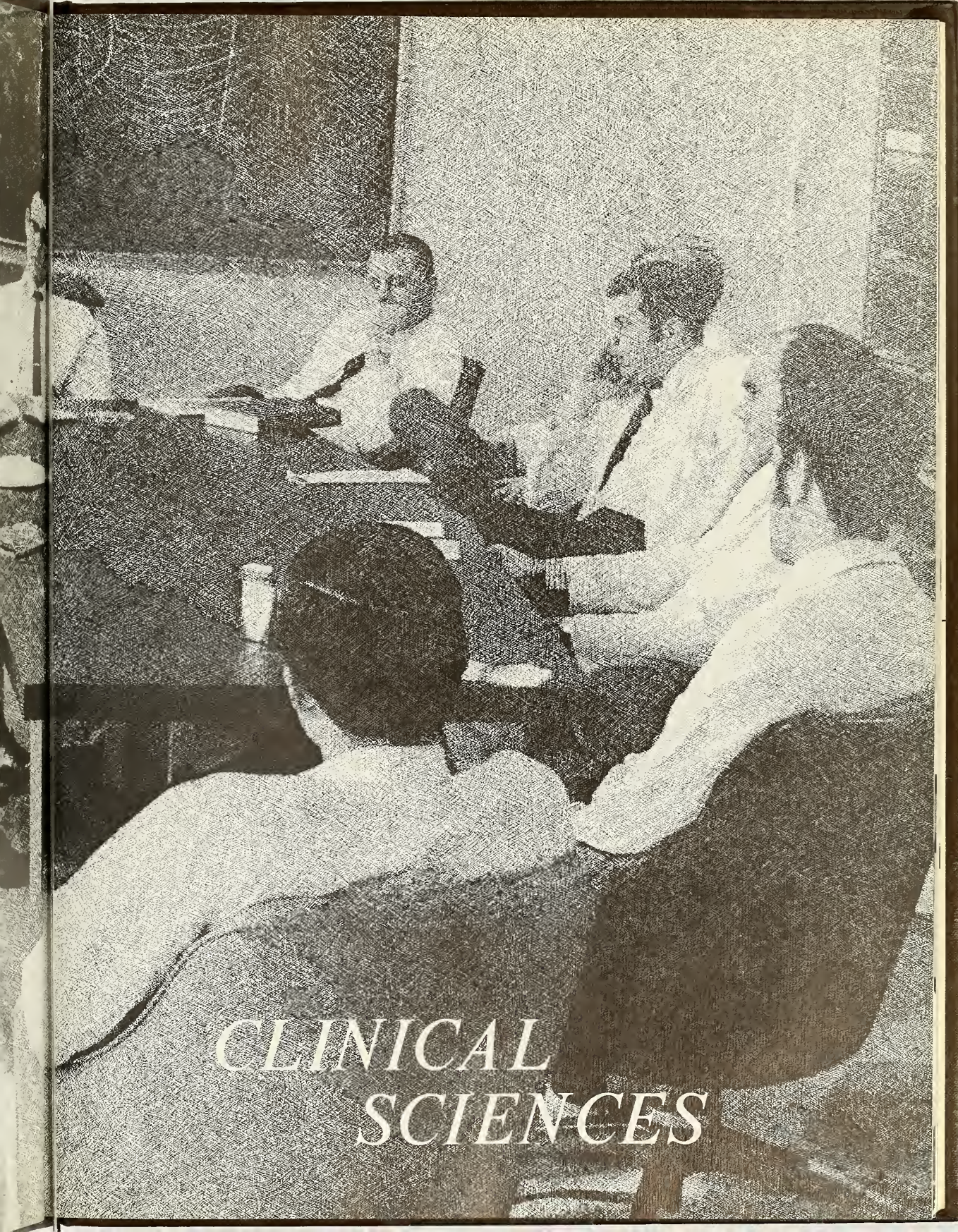

CLINICAL SCIENCES

Clarence E. Baldwin, D.O.
Chairman

Albert J. Fornace, D.O.
Associate Professor

Joseph V. Koehler, D.O.
Instructor

medicine

William F. Daiber, D.O.
Professor

Albert F. D'Alonzo, D.O.
Assistant Professor

Andrew A. Pecora, D.O.
Instructor

Dominic E. Marsico, D.O.
Assistant Professor

Joseph E. Giletto, D.O. — *Associate Professor*
James F. Conroy, D.O. — *Resident*

Lois E. Pullum, D.O.
Instructor

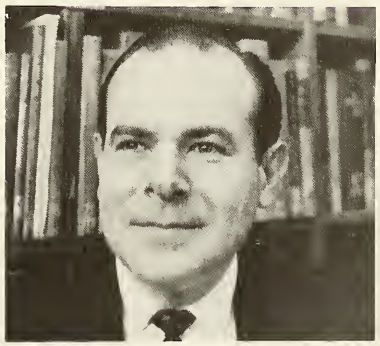

Alvin Rosen, D.O.
Associate

Sidney Kochman, D.O.
Assistant Professor

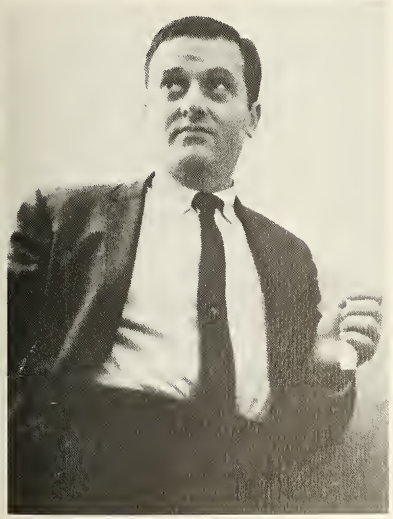

Gerald Scharf, D.O.
Associate

Dr. J. Conroy
J. Rosan
G. Robbins
S. Rothman
H. Sacher
S. Roman
A. Sandman
J. Simelaro
J. Sheridan
R. Speer
M. Stepanuk
C. Schultz
R. Renza
D. Robbins

G. Skobinsky
S. Paul
J. Nicholson
E. Spoll
H. Murtiff
R. Meltz
J. Swedloff
L. Papa

Barry Getzoff, D.O.
Instructor

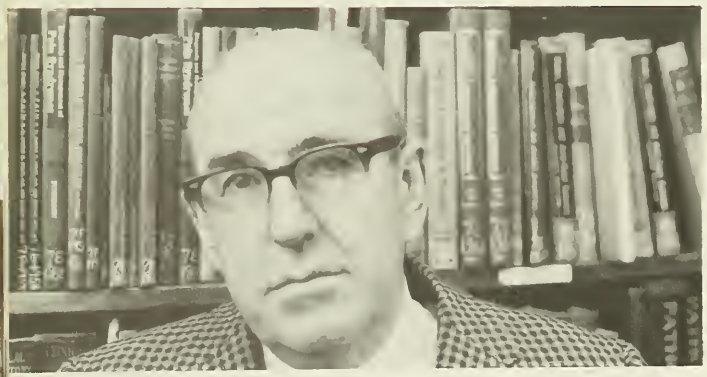

James A. Frazer, D.O.
Assistant Professor

Lee Hedson, D.O.
Instructor

G. Packin
P. Pantle
E. Martin
B. Michalak
R. Pinkerton
M. O'Gara
G. Piper
J. Nipple
W. Novelli
C. Peters
R. Matskol

H. Weinblatt
J. Wolkov
R. Warren
G. Weinberger
H. Street
W. Struse
P. Sauers
J. Pulich
R. Terranova
N. Reich

William J. Gillespie, D.O.
Assistant Professor

Leonard Fronton, D.O.
Instructor

Morton Silver, D.O.
Associate

Theodore W. Stiegler, Jr., D.O.
Clinical Professor-Emeritus

E. Sullivan
H. Silverman
J. Miller
R. Siren
A. Mazerski
R. Stedman
F. Newman

James E. McHugh, D.O.

James P. Shinnick, D.O.

Earl R. Trievel, Jr., D.O.

interns

Lewis J. Brandt, D.O.

James L.
Harris, D.O.

Noel L. Melhorn, D.O.

dermatology

Edwin H. Cressman, D.O.
Chairman

Israel Feldman, D.O.
Clinical Professor

Walter L. Willis, D.O.
Clinical Professor

A. P. Corcoran, D.O.
Clinical Assistant

Lester Eisenberg, D.O.
Chairman

William G. Morris, D.O.
Assistant Professor

Harry B. Davis, D.O.
Clinical Assistant

Daniel H. Belsky, D.O.
Assistant

Peter A. Molle, D.O.
Resident

Lazarus M. Kirfides, D.O.
Clinical Assistant

Charles J. Neun, D.O.
Clinical Assistant

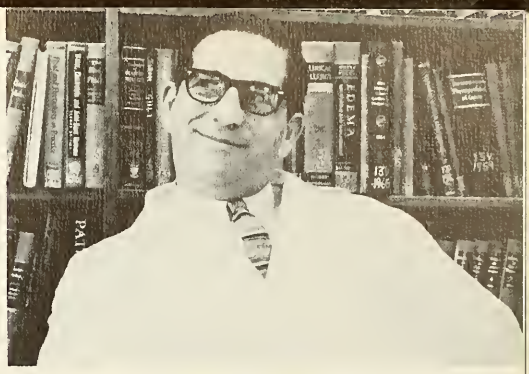

Andrew D. Demasi, D.O.
Associate

obstetrics and gynecology

Frank E. Gruber, D.O.
Professor

Anita H. Atkins, D.O.
Assistant

John J. Gilligan, D.O.
Chairman

Edwin A. Lichwa, D.O.
Resident

radiology

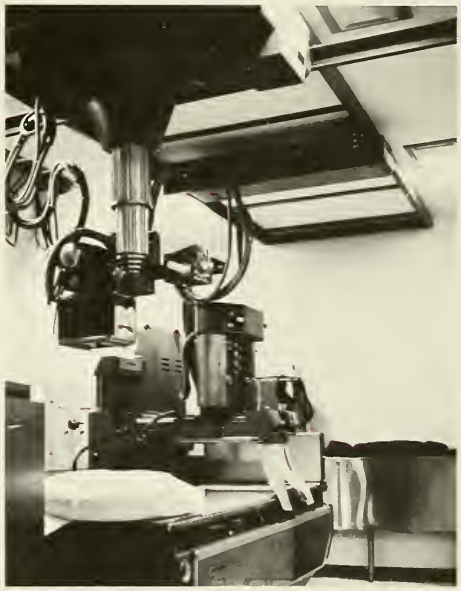

J. Peter Tilley, D.O.
Assistant Professor

Paul T. Lloyd, D.O.
Professor-Emeritus

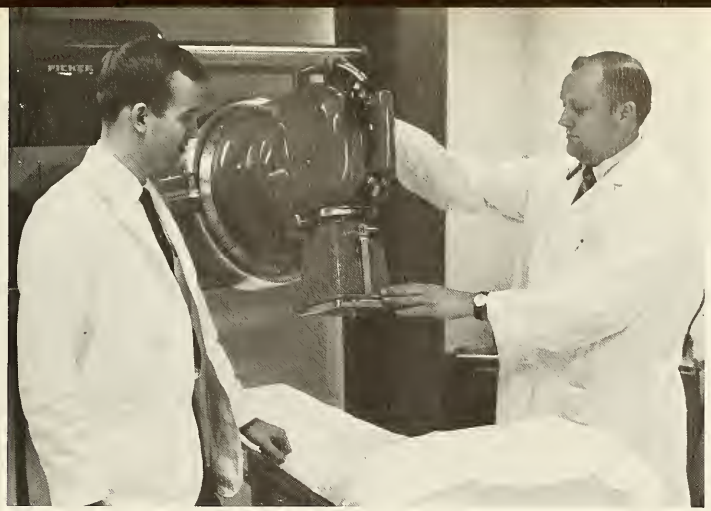

Robert L. Meals, D.O.
Clinical Professor

G. Loose
J. Wasniewski
R. Weinberg
R. Smith
J. Rock
H. Palat

A. Aline Swift, D.O.
Professor

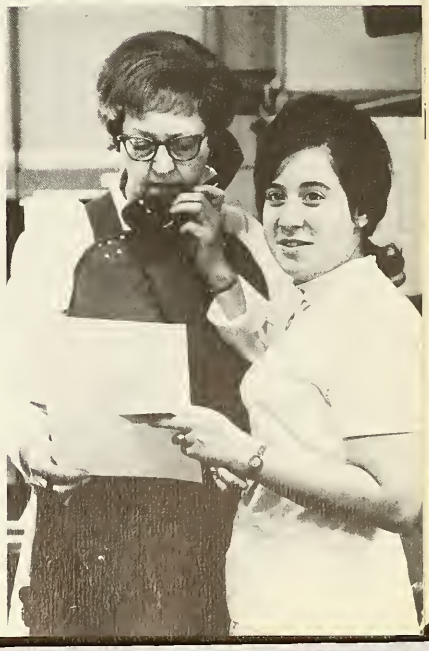

J. Ernest Leuzinger, D.O.
Professor-Chairman

Alvin Dubin, D.O.
Associate-E.N.T.

Harry I. Stein, D.O.
Professor-E.N.T.

Theodore P. Mauer, D.O.
Associate-E.N.T.

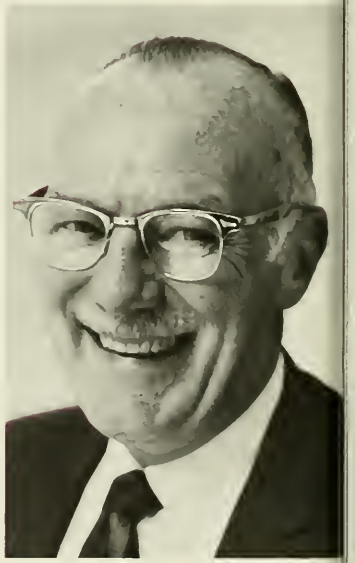

Charles W. Snyder
Professor-E.N.T.

Lynn F. Somerson, D.O.
Resident

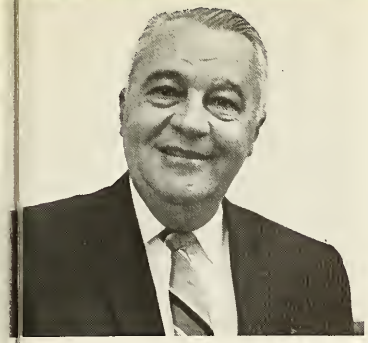

T. Kenneth Standring, D.O.
Associate-Ophthalmology

eye, ear, nose, & throat

H. Malon Gehman, D.O.
Professor-Ophthalmology

John J. Kelch, D.O.
Instructor-Ophthalmology

Bernard M. Alper, D.O.
Instructor-Ophthalmology

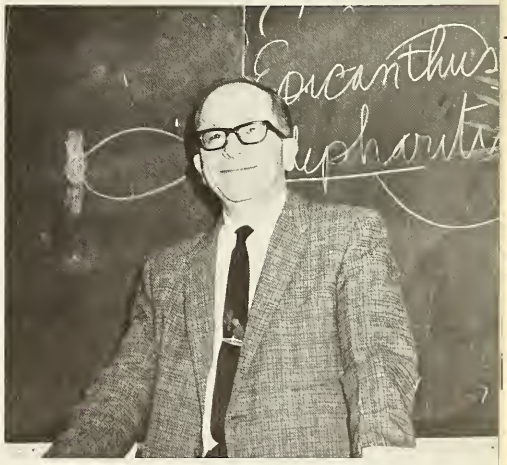

Hebert Weinberg, D.O.
Asst. Prof. Ophth.

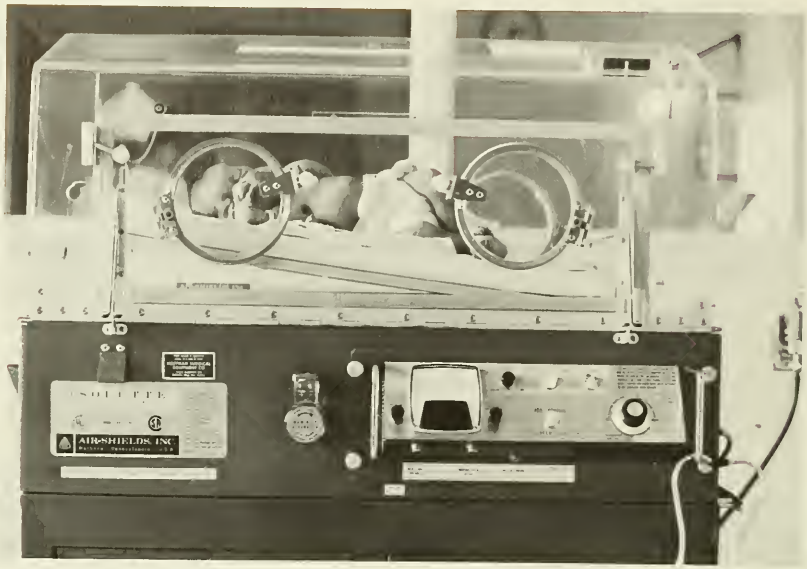

pediatrics

William S. Spaeth, D.O.
Professor-Chairman

Eugene E.
Godfrey, D.O.
Resident

F. Munro Purse, D.O.
Clinical Professor

Thomas F. Santucci, D.O.
Instructor

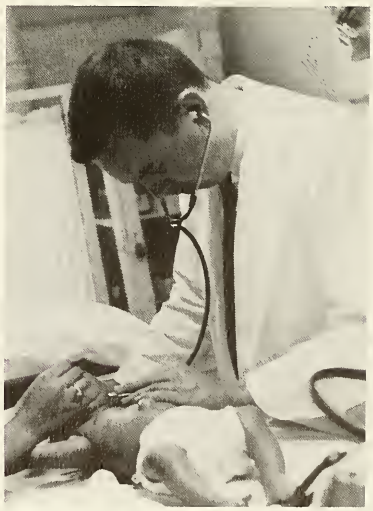

Samuel L. Caruso, D.O.
Associate Professor

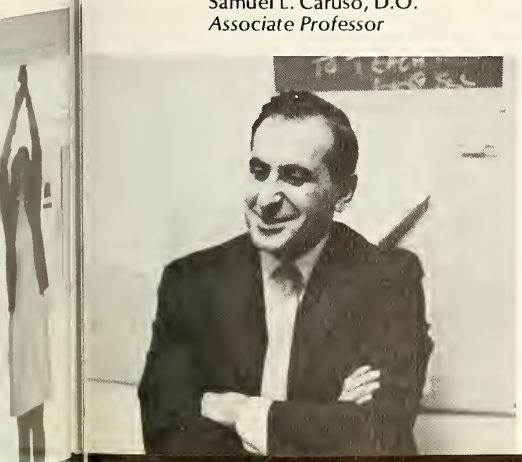

William Saks, Jr.
The Champ
10 lbs. 9 ozs.

George H. Guest, D.O.
Chairman

Albert Honig, D.O.
Assistant

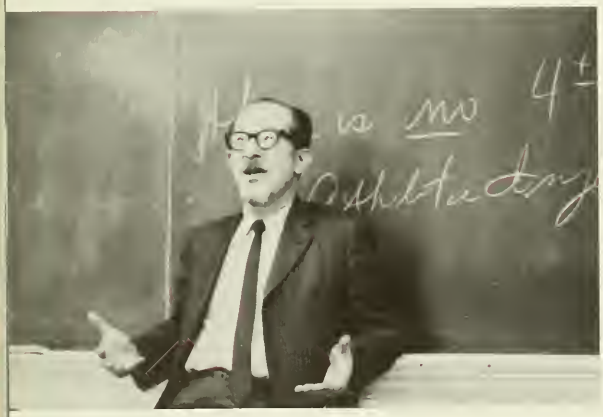

I. Jay Oberman, D.O.
Assistant Professor

Edward D. White, D.O.
Instructor

Wilmer H. Bath, D.O.
Associate

Anthony S. Jannelli, D.O.
Assistant Professor

Cecil Harris, D.O.
Clinical Professor

Ned Baron, D.O.
Instructor

Martin B. Goldstein, D.O.
Assistant

Morton S. Herskowitz, D.O.
Associate

neurology and psychiatry

Leonard Finklestein, D.O.
Associate-Urology

Galen S.
Young, D.O.
Chairman

Herman E. Poppe, D.O.
Associate-Orthopedics

Arnold Gerber, D.O.
Associate-
Orthopedics

surgery

Alexander Chernyk, D.O.
Resident

Herman Kohn, D.O.
Professor-Surgery

Raymond I. Ruberg, D.O.
Associate-Neurosurgery

J. Dieterle J. Becher J. Hummel
J. Fireman E. Jensen

Galen S. Young, II, D.O.
Resident

John J. Fleitz, D.O.
Chairman-Proctology

Hartley R. Steinsnyder, D.O.
Associate-Urology

Nicholas Pedano, D.O.
Assistant-Surgery

J. Craig Walsh, D.O.
Chairman-Anesthesiology

Anthony P. DelBorrello, D.O.
Assistant-Surgery

Enrique G. Vegara, D.O.
Professor Emeritus-Proctology

William E. Briglia, D.O.
Associate-Proctology

H. Willard Sterrett, Jr., D.O.
Chairman-Urology

C. Bell
T. Devlin
M. Gottlieb
V. Glielmi
D. Franks
J. Branas
D. Goetz
F. Ferri

Harry E. Binder, D.O.
Associate-Surgery

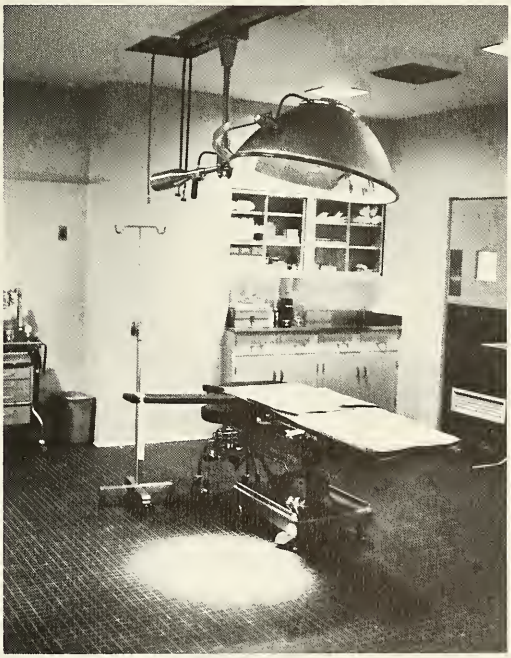

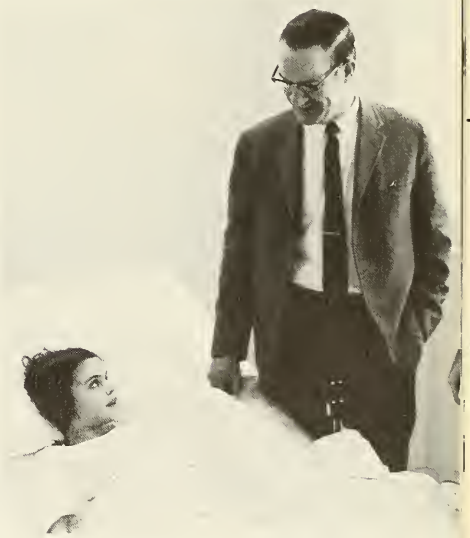

Charles L. Carr, D.O.
Assistant-Surgery

Robert A. Whinney, D.O.
Professor-Urology

Henry A. D'Alonzo, D.O.
Associate-Surgery

Nicholas Tretta, D.O.
Assistant-Proctology

Thomas C. Moy, D.O.
Assistant Professor-Anesthesiology

R. Bakondy
R. Baran
J. Bayer
S. Levy
D. Blom
R. Lasiewski
A. Hampton
E. Behrens
L. Haenel
H. Hutchinson
V. Flagiello
W. Keweshan

Charles A. Hemmer, D.O.
Assistant Professor-Anesthesiology

Maurice Rosman, D.O.

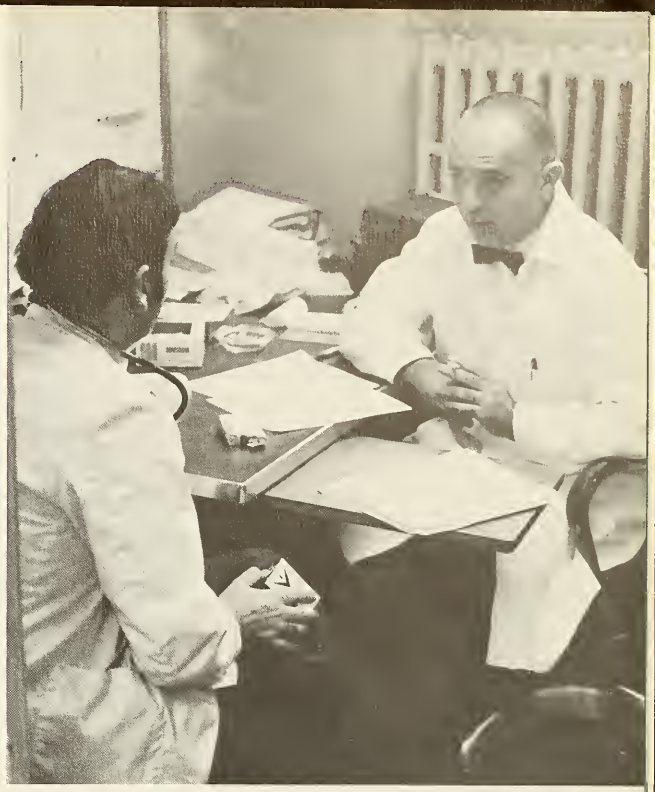

John Gianforte, D.O.

clinic advisers

Eleanor V. Masterson, D.O.

G. Papp
P. McAndrew
R. Parcinski
D. Ockrymick
W. McLay
R. Mauceri
T. Puskas

I. Wertheimer
M. White
R. Tecau
P. Taylor
B. Slotkin
S. Zionts
J. Yardumian
W. Wentling
S. Strauss
J. Zinnamosea

Joseph L. Hayes, D.O.

Russell Griesback, Jr., D.O.

Anne Jendryk, D.O.

Samuel L.
Caruso, D.O.

"I tink I'm going to womit!"

Fundamental Principles of Osteopathy
Long
P.C.O.
BARBER
6W 1906 P.C.O.
TEXTBOOK OF PRINCIPLES OF OSTEOPATHY
Hulett
6W 1905 P.C.O.
YEAR BOOK
ACADEMY OF APPLIED OSTEOPATHY
1943-1949
6W
CLINICAL ANATOMY
PAGE
SECOND EDITION
6W 1927
ANATOMY IN A NUTSHELL
Langhlin
6W 1905 P.C.O.
6W 1923
6W 1923

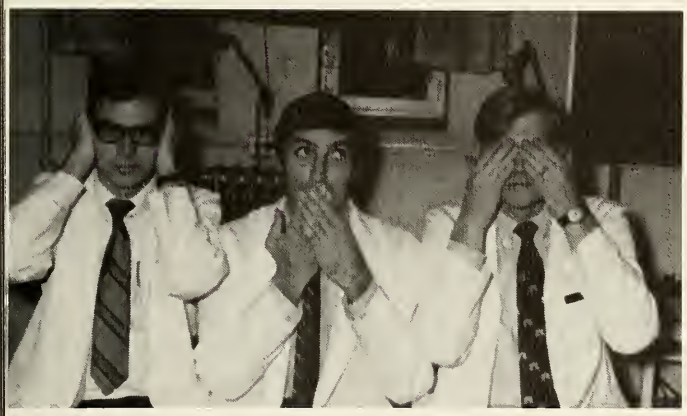

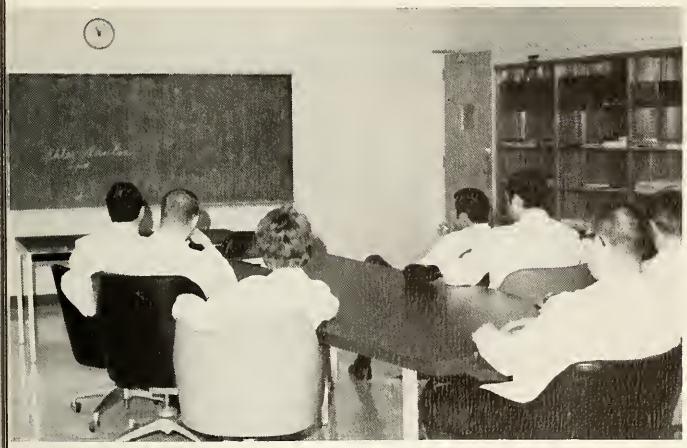

"Can you find something missing from this picture?"

"There's a class in room 215. Think I'll go hammer."

"May I have your attention please?"

"Every castle should have a moat."

"I don't know, Marty! What do you want to do?"

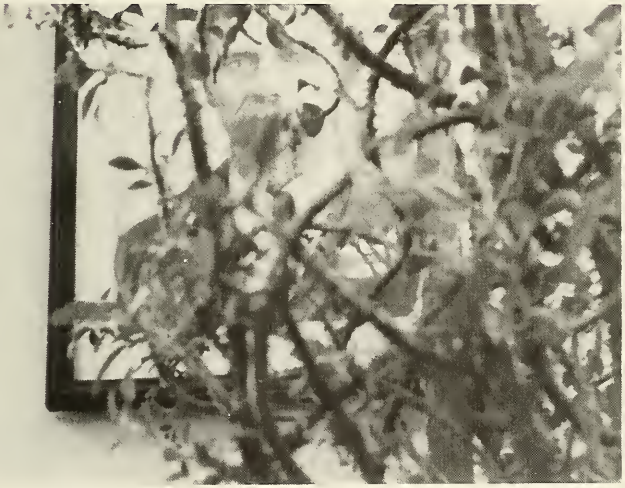

"What do they do?"

"I don't know. I think they fix glasses."

miss june '69 *p.c.o.m.'s playmate of the year*

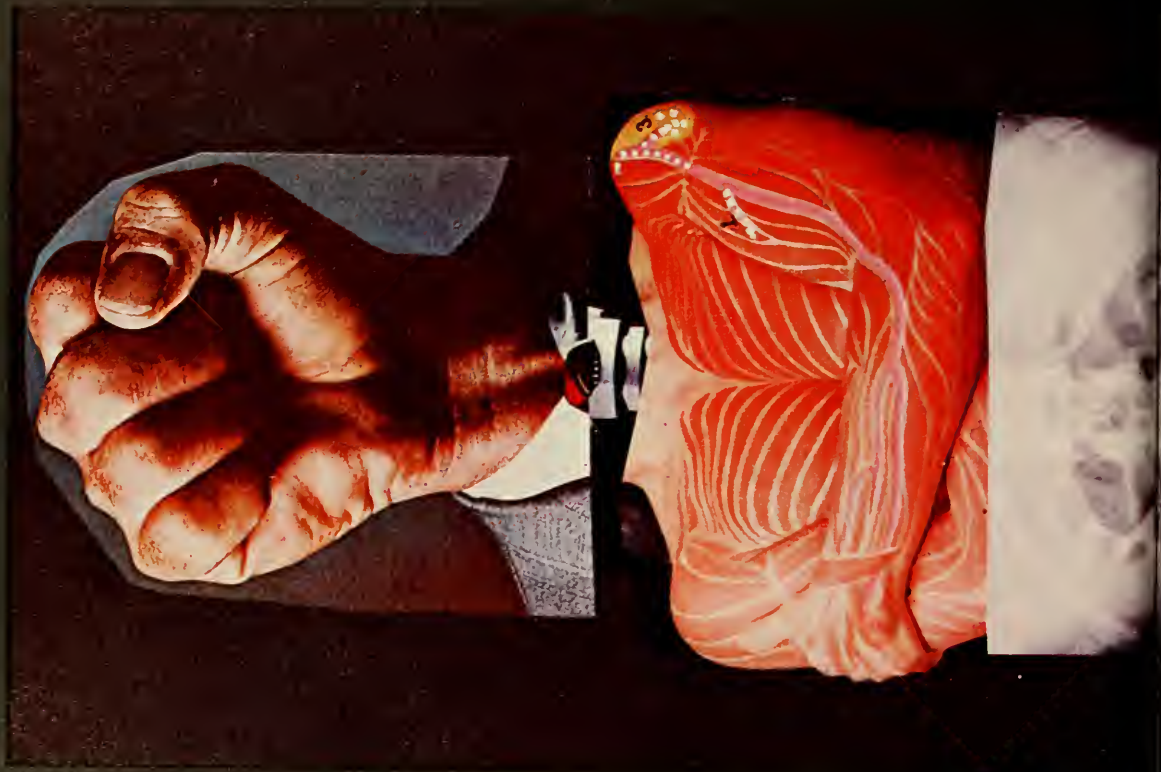

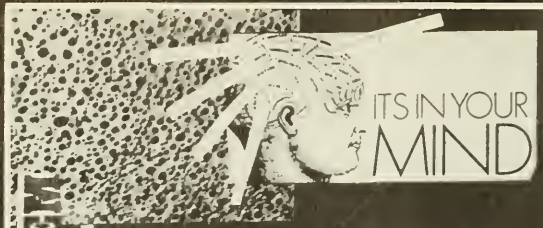

SOCK IT TO'EM

Test?

The Panic Button.

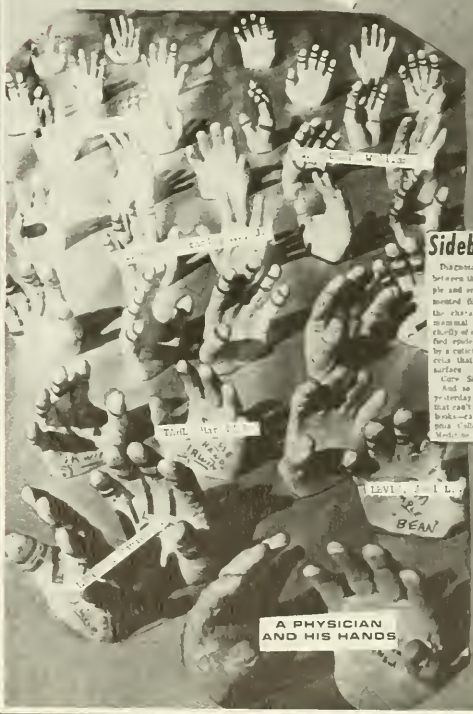

Sideburn Trims Prescribed for 30 'Docs'

Diagnosis: Ingrowth between the ear and the temple and or cheekbone of pigmented filaments that form the characteristic coat of a mammal and are composed chiefly of keratinized and modified epidermal cells covered by a cuticle of flat interlocked cells that produce a rough surface.

Cure: Sideburn trims.

And so some 30 hairdo's yesterday were given a version that can't be found in medical books—cure of the Philadelphia College of Osteopathic Medicine.

THE LONGHAIRS—students at PCOM—were suspended from classes for harboring sideburns, and so doing behaving in an "unprofessional manner."

Thomas M. Rowland, Jr., president, said simply that the students were "told to leave their classes. It has to do with professional department and decorum."

Hair raising.

"We want our students to look like professional people," said Rowland. "When they enter here we tell them they are doctors and we expect them to conduct themselves as such.

"THEY'LL BE BACK today. I would suppose—with barbers—if they want to become osteopathic physicians."

Rowland noted that the suspensions had nothing to do with academics—just hair.

Meanwhile, back at the barber shop, the Garden Plaza Barber Shop at 4711 Pine st., 13 modest customers shaved up yesterday afternoon.

They all wanted the sideburns trimmed and shortened, said owner Samuel Cali.

"No haircuts. Just sideburns."

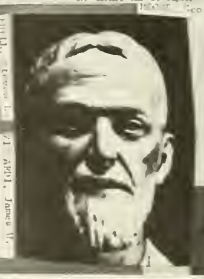

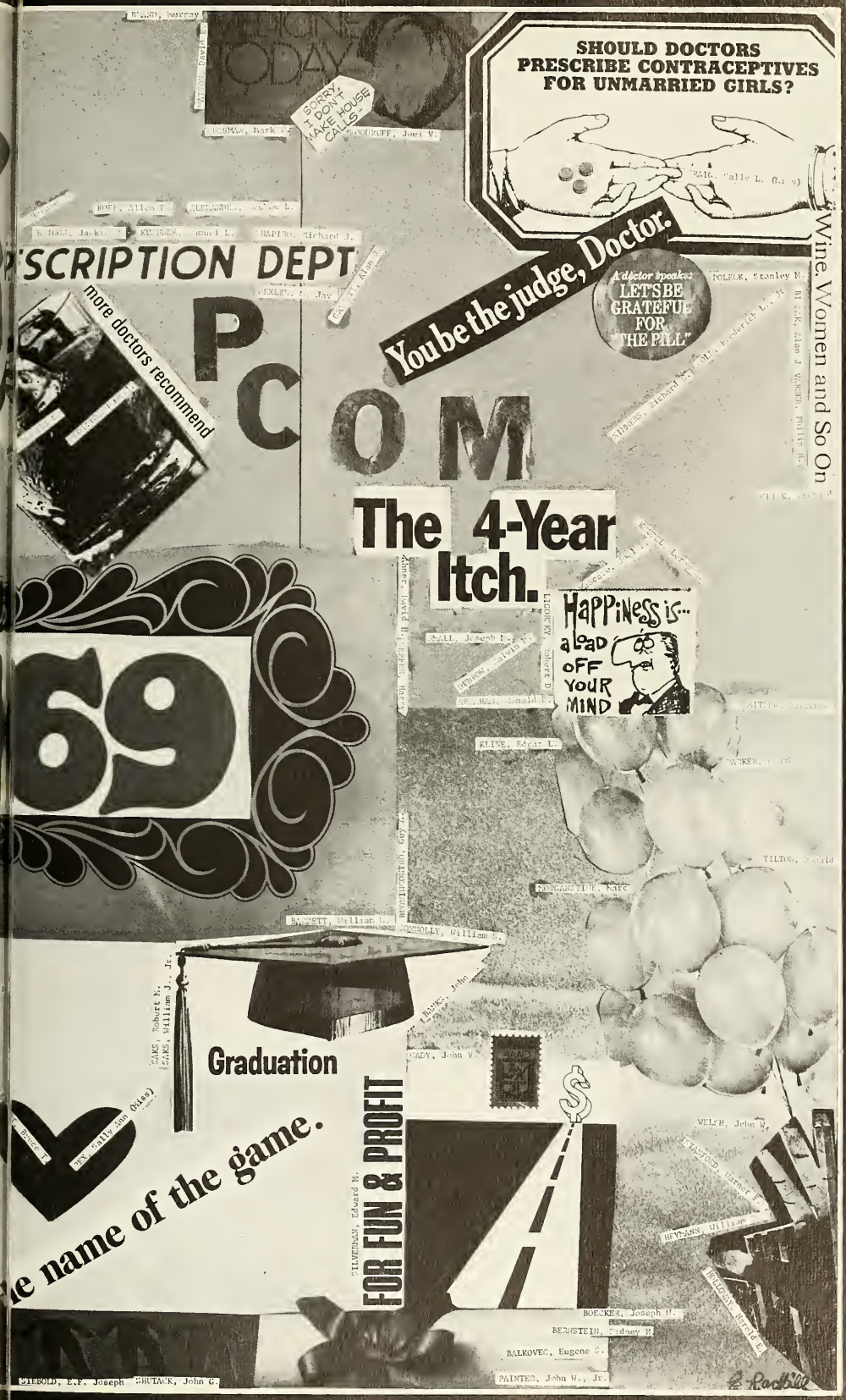
SHOULD DOCTORS PRESCRIBE CONTRACEPTIVES FOR UNMARRIED GIRLS?
SORRY! I DON'T MAKE HOUSE CALLS
PRESCRIPTION DEPT
more doctors recommend
PCOM
You be the judge, Doctor.
A doctor speaks: LET'S BE GRATEFUL FOR THE PILL
Wine, Women and So On
The 4-Year Itch.
1969
Happiness is... a load off your mind
Graduation
FOR FUN & PROFIT
name of the game.

We studied and we learned.
We pondered our future.
We reviewed our past;
but, most of all, we just
longed to finish up and
to be able to leave.

Ronald D. Abraham, D.O.

Philadelphia, Pennsylvania

Temple University, A.B.

Martin Place Hospitals

Madison Heights, Michigan

Benjamin L. Alexander, D.O.

Philadelphia, Pennsylvania

Rhode Island College of Pharmacy, B.S.

Osteopathic General Hospital
of Rhode Island

Cranston, Rhode Island

Horace R. Bacon, D.O.

Leesburg, New Jersey

Philadelphia College of
Pharmacy and Science, B.S.

Community General Osteopathic
Hospital

Harrisburg, Pennsylvania

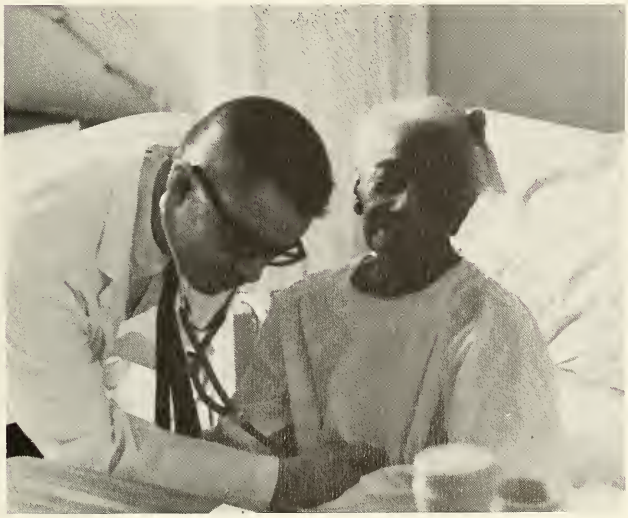

Eugene S. Balkovec, D.O.

Pittsburgh, Pennsylvania

University of Pittsburgh, B.S.

Brentwood Hospital

Cleveland, Ohio

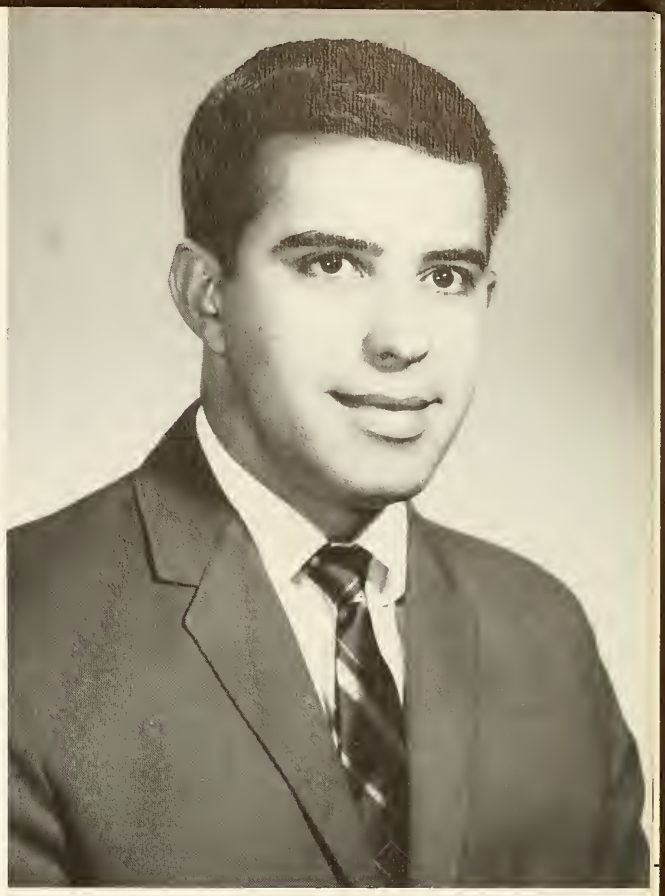

John R Banks, D.O.

Camden, New Jersey

Greenville College, A.B.

Youngstown Osteopathic Hospital

Youngstown, Ohio

Robert Allyn Barnes, D.O.

Clifton Heights, Pennsylvania

Elizabethtown College, B.S.

Allentown Osteopathic Hospital

Allentown, Pennsylvania

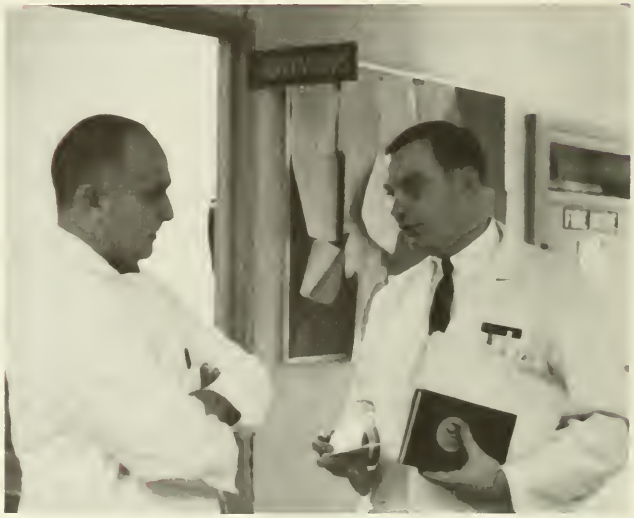

William R Barnhart, D.O.

Philadelphia, Pennsylvania

Temple University, A.B.

Hospitals of Philadelphia
College of Osteopathic Medicine

Philadelphia, Pennsylvania

William M. Barrett, D.O.

Levittown, Pennsylvania

East Stroudsburg State College, B.S.

Cherry Hill Hospital

Cherry Hill, New Jersey

Sid H. Bernstein, D.O.

Roosevelt, New York

Thiel College, A.B.

Dallas Osteopathic Hospital

Dallas, Texas

David A. Bevan, D.O.

Oreland, Pennsylvania

Albright College, B.S.

Hospitals of Philadelphia
College of Osteopathic Medicine

Philadelphia, Pennsylvania

Alan J. Biczek D.O.

East Brunswick, New Jersey

Drew University, A.B.
Stevens Institute of Technology, M.S.

Muskegon Osteopathic Hospital

Muskegon, Michigan

Joseph W. Becker, D.O.

Philadelphia, Pennsylvania

Bloomfield College, A.B.

Doctors Hospital

Tucker, Georgia

Edgar B. Bolton Jr. D.O.

Allen Park, Michigan

Central Michigan University, B.S.

Garden City-Ridgewood
Osteopathic Hospitals

Garden City, Michigan

Jonathan W. Bortz, D.O.

Allentown, Pennsylvania

Albright College, B.S.

Allentown Osteopathic Hospital

Allentown, Pennsylvania

Murray Brand, D.O.

Philadelphia, Pennsylvania

La Salle College, A.B.

Metropolitan Hospital

Philadelphia, Pennsylvania

Jackie R. Briggs, DO

Upper Darby, Pennsylvania

Philadelphia College of
Pharmacy and Science, B.S.

Youngstown Osteopathic Hospital

Youngstown, Ohio

B.A. Bronczyk, D.O.

Beaver Falls, Pennsylvania

Shippensburg State College, B.S.

Flint General Hospital

Flint, Michigan

John P. Bruno, D.O.

Hazleton, Pennsylvania

Villanova University, B.S.

Detroit Osteopathic Hospital

Detroit, Michigan

Guy Buonincontro, D.O.

Philadelphia, Pennsylvania

Saint John's University, B.S.

John F. Kennedy Memorial Hospital

Stratford, New Jersey

John Vitonis Cady, D.O.

Cleveland, Ohio

Bowling Green State University, B.S.

Brentwood Hospital

Cleveland, Ohio

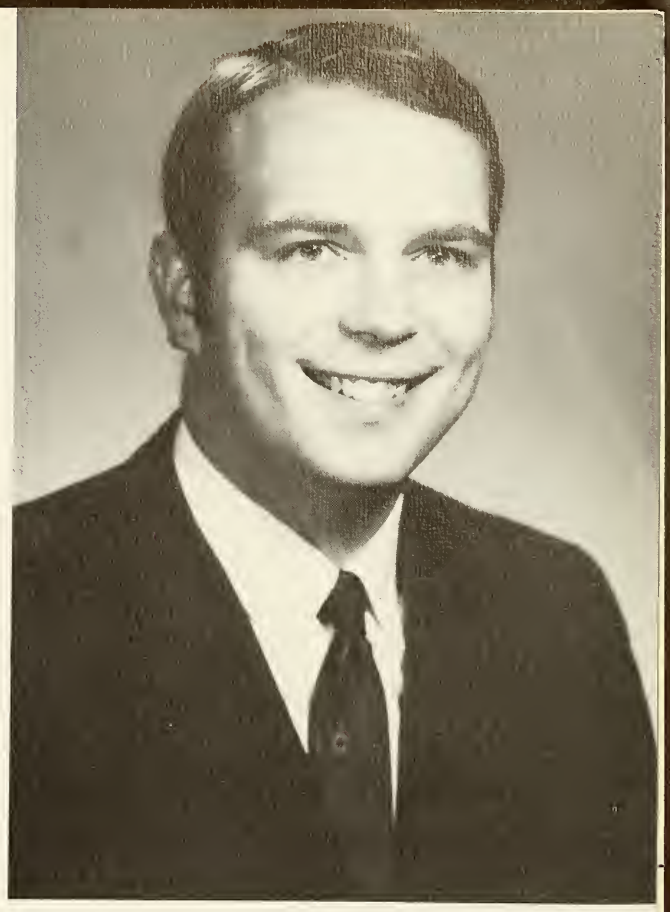

A. Clifton Cage, D.O.

Havertown, Pennsylvania

Muhlenberg College, B.S.

Doctors Hospital

Columbus, Ohio

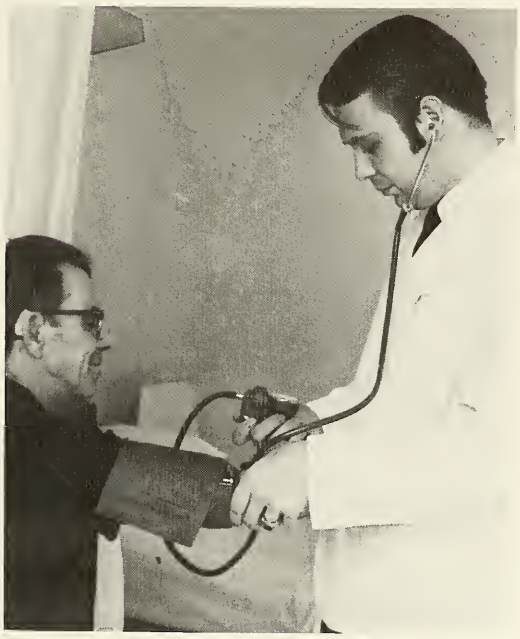

Frederick L. Cole, Jr., D.O.

Philadelphia, Pennsylvania

Gettysburg College, A.B.

John F. Kennedy Memorial Hospital

Stratford, New Jersey

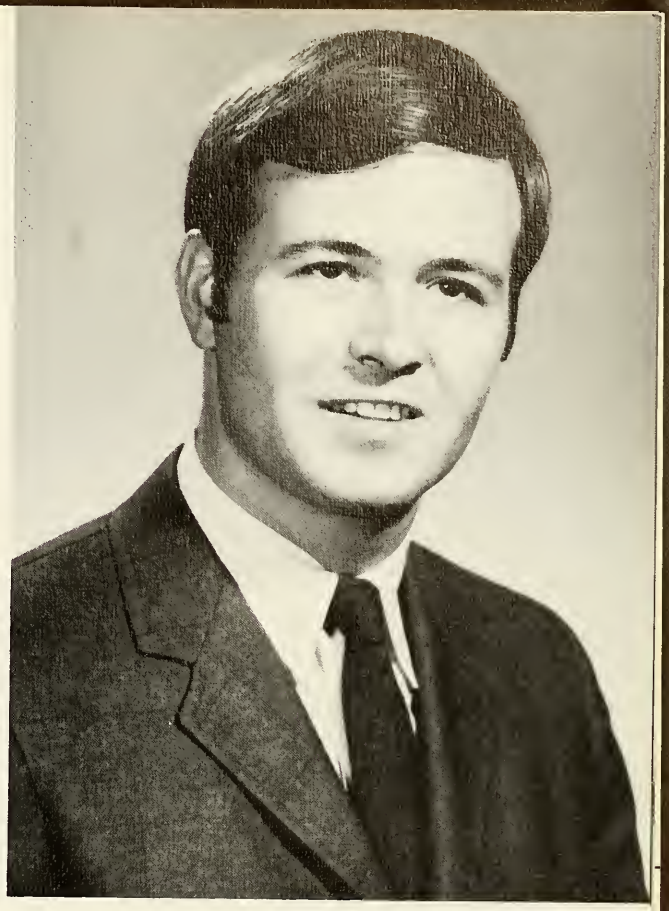

William S Connolly DO

Philadelphia, Pennsylvania

Saint Joseph's College, B.S.

John F. Kennedy Memorial Hospital

Stratford, New Jersey

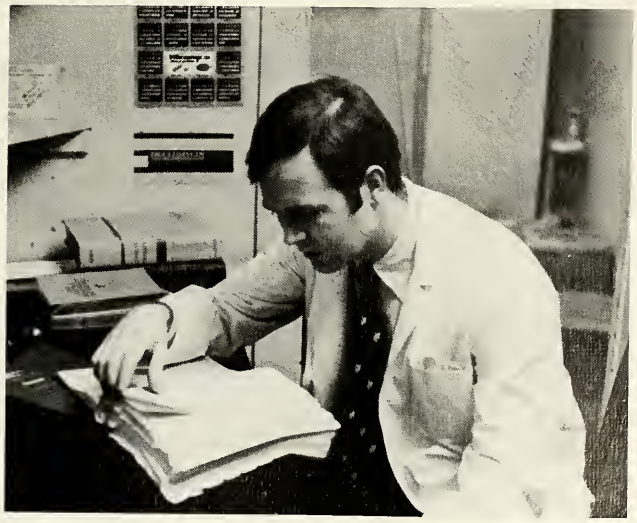

Sally L. Craig, D.O.

Upper Darby, Pennsylvania

Albright College, B.S.

Lancaster Osteopathic Hospital

Lancaster, Pennsylvania

Calvin M. Dubrow, DO.

Philadelphia, Pennsylvania

La Salle College, A.B.

Grandview Hospital

Dayton, Ohio

Steven L. Edell, D.O.

Moorestown, New Jersey

Rutgers-The State University, A.B.

Detroit Osteopathic Hospital

Detroit, Michigan

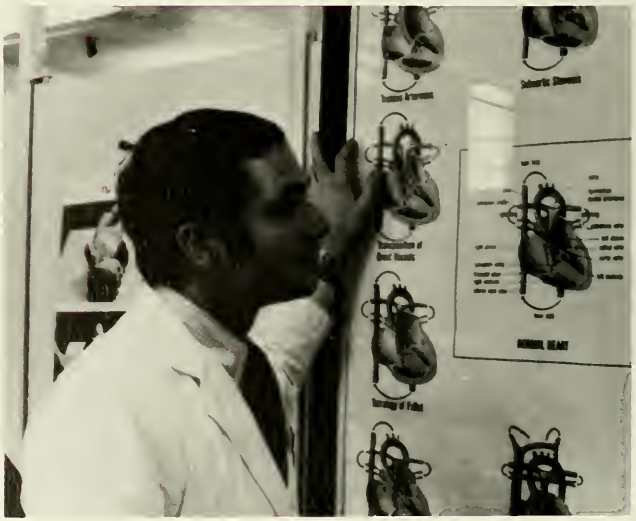

Bruce T. Eisenhardt, D.O.

Whitehall, Pennsylvania

Muhlenberg College, B.S.

Allentown Osteopathic Hospital

Allentown, Pennsylvania

Andrew T. Fanelli, D.O.

Upper Darby, Pennsylvania

Saint Joseph's College, B.S.

Detroit Osteopathic Hospital

Detroit, Michigan

Ronald B. Funk, D.O.

Philadelphia, Pennsylvania

University of Pennsylvania, A.B.

Delaware Valley Hospital

Bristol, Pennsylvania

William Hall, D.O.

Bay Village, Ohio

University of Cincinnati, B.S.

Oklahoma Osteopathic Hospital

Tulsa, Oklahoma

Burton H. Ginsberg, D.O.

Philadelphia, Pennsylvania

La Salle College, A.B.

Delaware Valley Hospital

Bristol, Pennsylvania

Carl Ginebetti, D.D.

Fairfield, Connecticut

University of Notre Dame, B.S.

Doctors Hospital

Columbus, Ohio

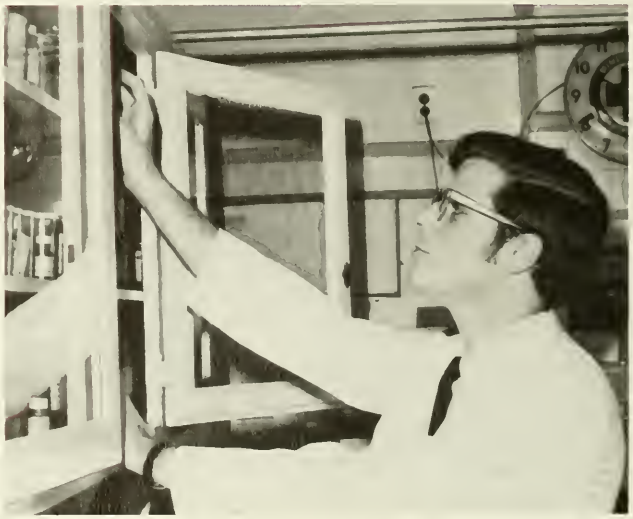

John Giuliano, D.O.

Philadelphia, Pennsylvania

La Salle College, A.B.

Martin Place Hospitals

Madison Heights, Michigan

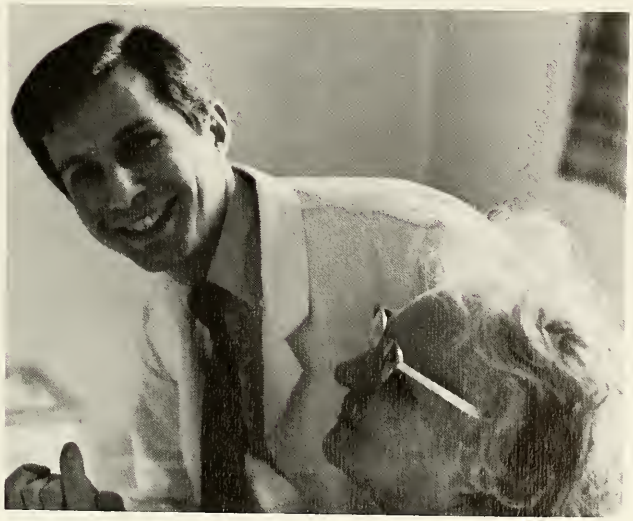

Richard S Glick, D.O.

Philadelphia, Pennsylvania

Temple University, A.B.

Parkview Hospital

Philadelphia, Pennsylvania

Steven B. Glickfield, D.O.

Springfield, New Jersey

Temple University, A.B.

Zieger-Botsford Hospitals

Farmington, Michigan

Alan Granett, D.O.

Philadelphia, Pennsylvania

Temple University School of
Pharmacy, B.S.

Phoenix General Hospital

Phoenix, Arizona

William C. Heymann, D.O.

Galeton, Pennsylvania

The Pennsylvania State University, A.B.

Youngstown Osteopathic Hospital

Youngstown, Ohio

Barry Hoffman, D.O.

Philadelphia, Pennsylvania

Temple University, A.B.

Martin Place Hospitals

Madison Heights, Michigan

Harold E. Holloway, D.O.

Upper Darby, Pennsylvania

La Grange College, A.B.

Doctors Hospital

Tuckers, Georgia

Donald L. Kyj, D.O.

Haddonfield, New Jersey

Saint Joseph's College, B.S.

John F. Kennedy Memorial Hospital

Stratford, New Jersey

Robert H. Garma, M.D.

Olyphant, Pennsylvania

University of South Carolina, B.S.

Hospitals of Philadelphia College
of Osteopathic Medicine

Philadelphia, Pennsylvania

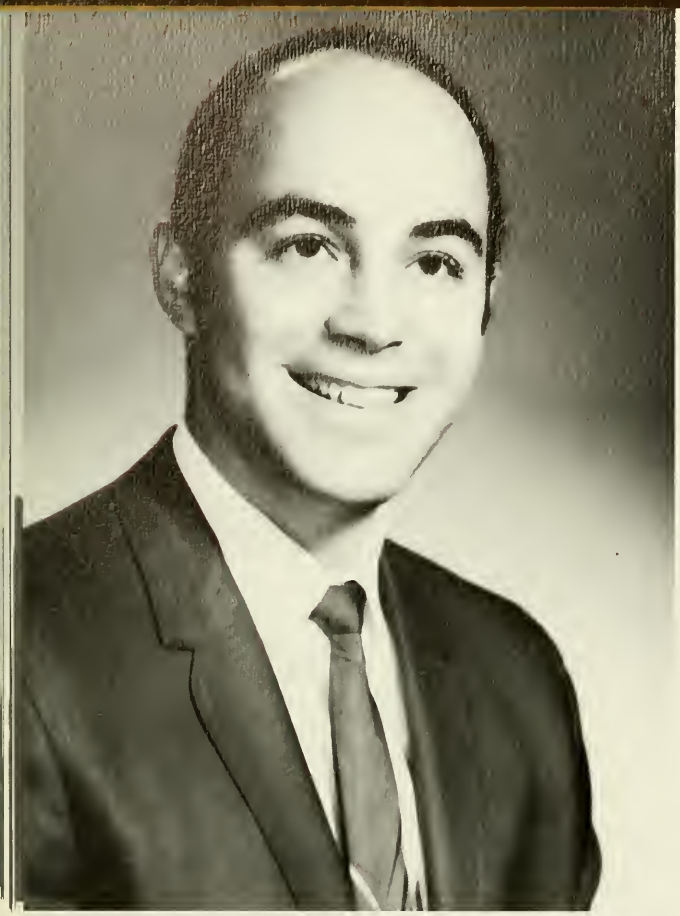

Irving Kerris, D. O.

Philadelphia, Pennsylvania

Temple University, A.B.

Detroit Osteopathic Hospital

Detroit, Michigan

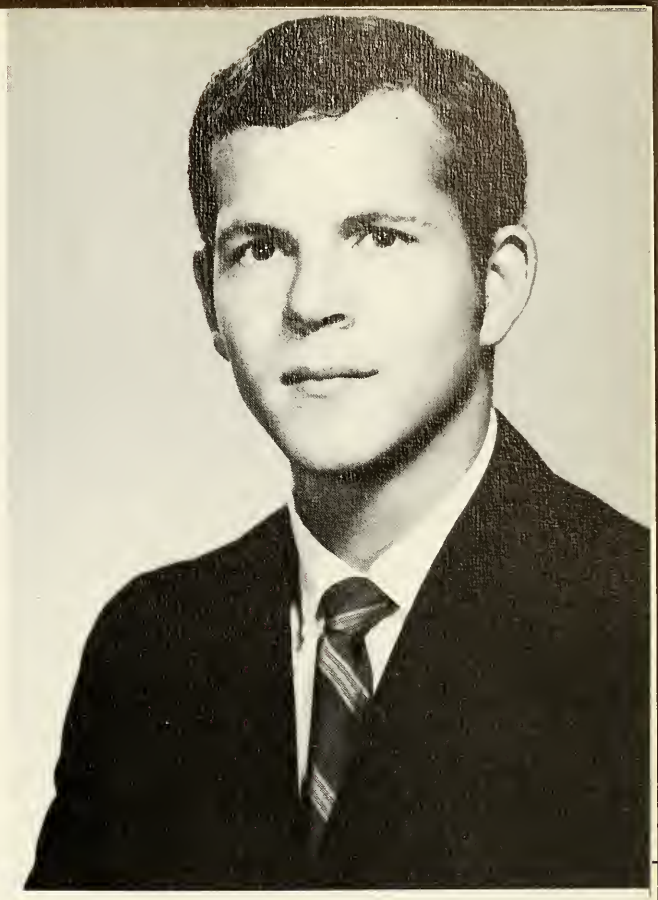

Edgar Kline, D.O.

Allentown, Pennsylvania

Fairleigh Dickinson University, B.S.

Hospitals of Philadelphia College
of Osteopathic Medicine

Philadelphia, Pennsylvania

Allan Edward Koff, D.O.

Philadelphia, Pennsylvania

University of Pittsburgh
School of Pharmacy, B.S.

Detroit Osteopathic Hospital

Detroit, Michigan

H. Jerome Koser, D.O.

Landisville, Pennsylvania

Elizabethtown College, B.S.

Brentwood Hospital

Cleveland, Ohio

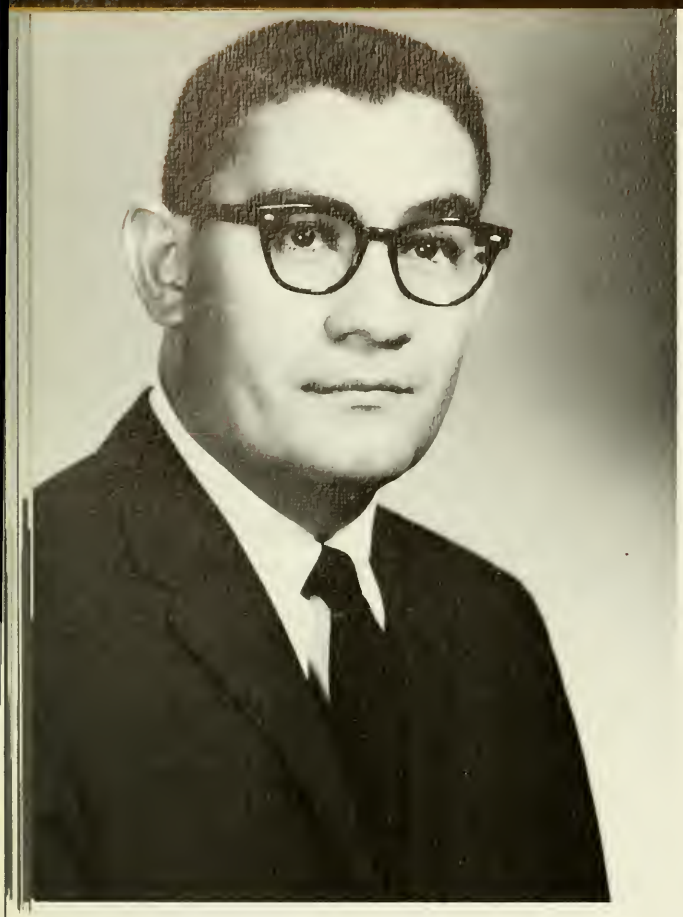

Leroy R. Kruzel, D.O.

Glenolden, Pennsylvania

Duquesne University, B.S.

Youngstown Osteopathic Hospital

Youngstown, Ohio

Samuel L Kushner, D.O.

Philadelphia, Pennsylvania

Philadelphia College of
Pharmacy and Science, B.S.

Riverview Osteopathic Hospital

Norristown, Pennsylvania

Daniel N. Lanusso, D.O.

Livingston, New Jersey

Fairleigh Dickinson University, B.S.

Green Cross General Hospital

Cuyahoga Falls, Ohio

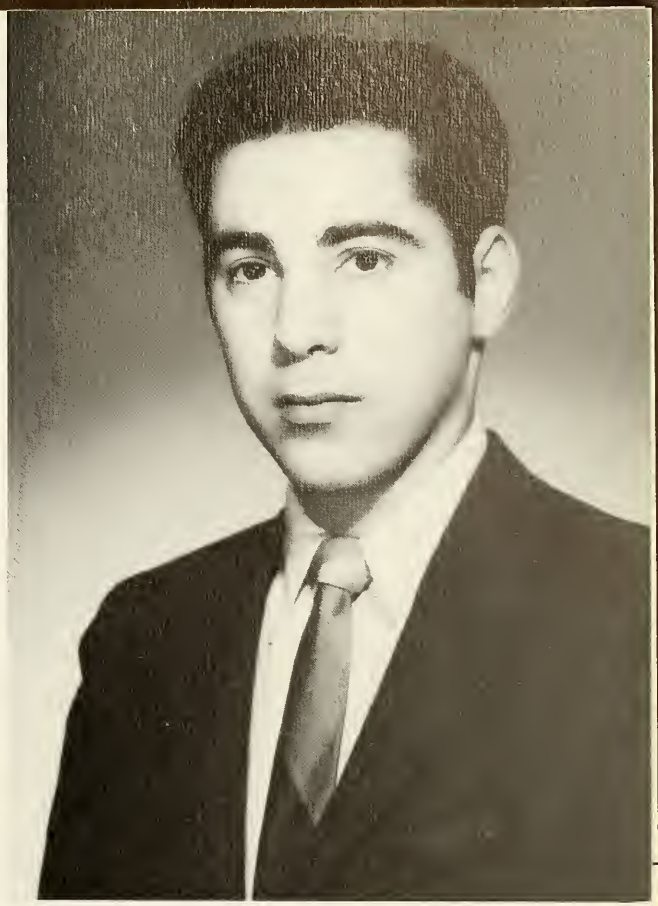

Joel L. Levin DO.

Bala-Cynwyd, Pennsylvania

Temple University, A.B.

Metropolitan Hospital

Philadelphia, Pennsylvania

Robert Q. Ligorsky, D.O.

Philadelphia, Pennsylvania

Brooklyn College of the City
University of New York, A.B.

Zieger-Botsford Hospitals

Farmington, Michigan

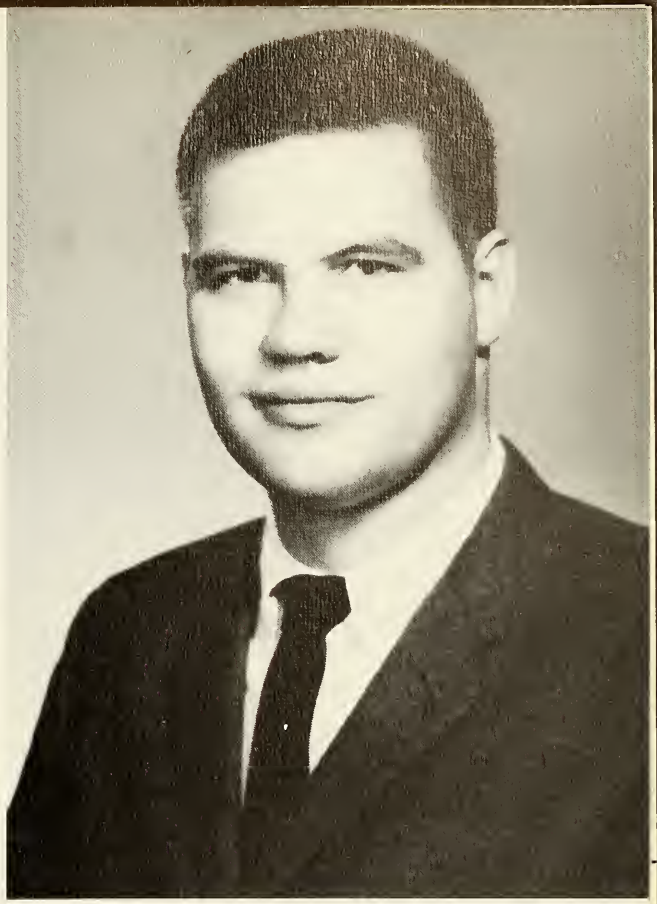

Larry E. Manner Jr., D.O.

Westville, New Jersey

Ursinus College, B.S.

Allentown Osteopathic Hospital

Allentown, Pennsylvania

Alan Jay Marcus, D.O.

Philadelphia, Pennsylvania

University of Pennsylvania, A.B.

Martin Place Hospitals

Madison Heights, Michigan

Stanley A. Markunas D.O.

Dublin, Pennsylvania

Villanova University, B.S.

Cherry Hill Hospital

Cherry Hill, New Jersey

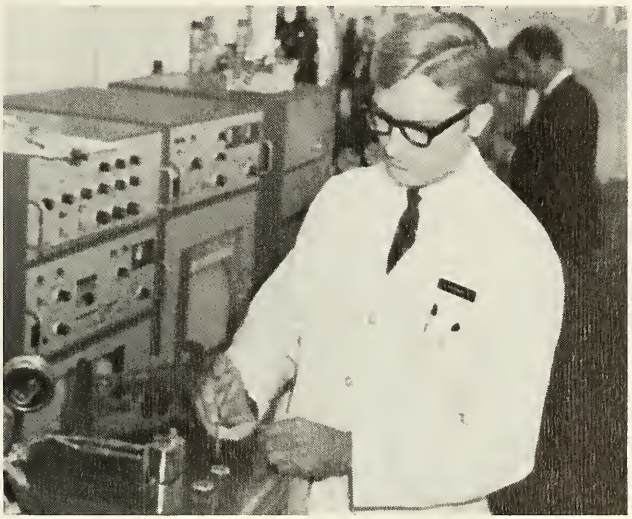

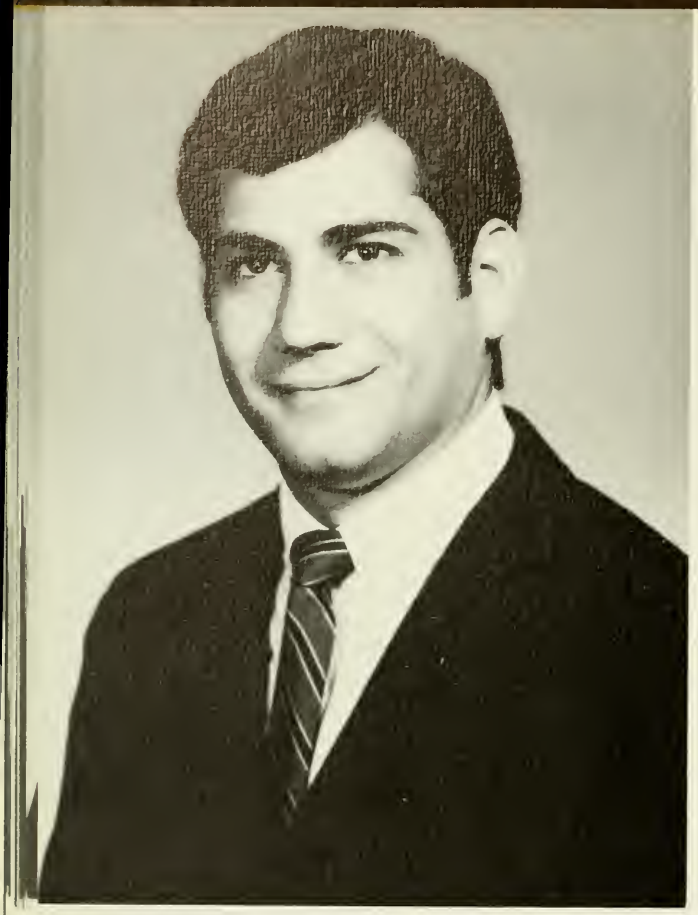

Joel P. Mascaro, D.O.

Springfield, Pennsylvania

Franklin and Marshall College, A.B.

Walter Matkiwsky, D.O.

Chester, Pennsylvania

Pennsylvania Military College, B.S.

Cherry Hill Hospital

Cherry Hill, New Jersey

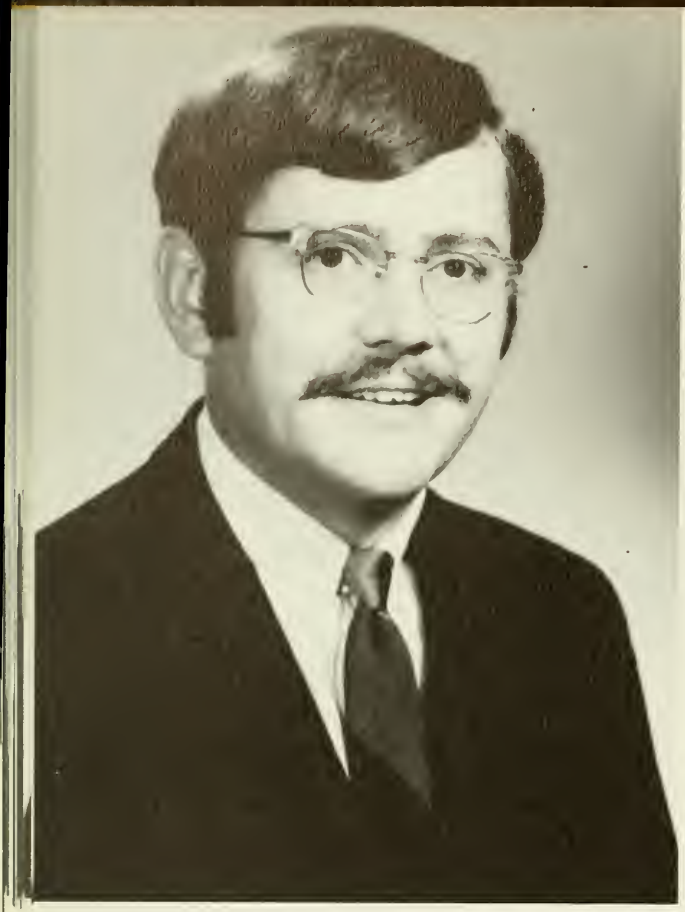

George J. Moore, D.O.

Buffalo, New York

Canisius College, A.B.

Osteopathic Hospital of Maine

Portland, Maine

Marc Morganstine, D.O.

Philadelphia, Pennsylvania

Moravian College, B.S.

Metropolitan Hospital

Philadelphia, Pennsylvania

John W. Painter, Jr., D.O.

Reading, Pennsylvania

Albright College, B.S.

Osteopathic Hospital of Maine

Portland, Maine

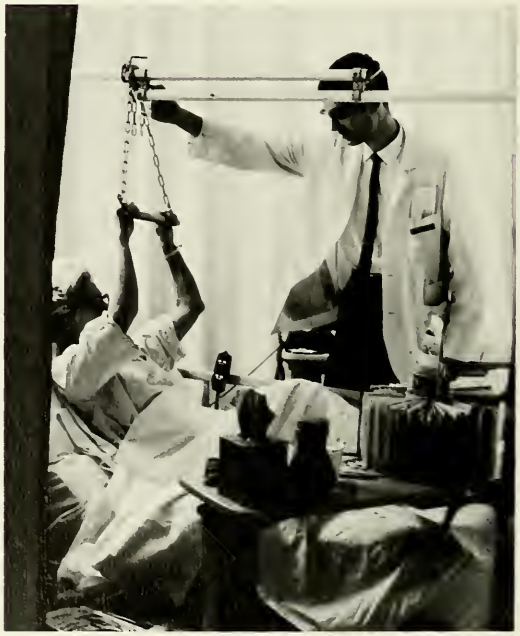

Frank Parker, D.O.

Philadelphia, Pennsylvania

Carleton College, A.B.

Garden City-Ridgewood
Osteopathic Hospital

Garden City, Michigan

John J. Peditto, DO.

Philadelphia, Pennsylvania

La Salle College, A.B.

Osteopathic General Hospital

North Miami Beach, Florida

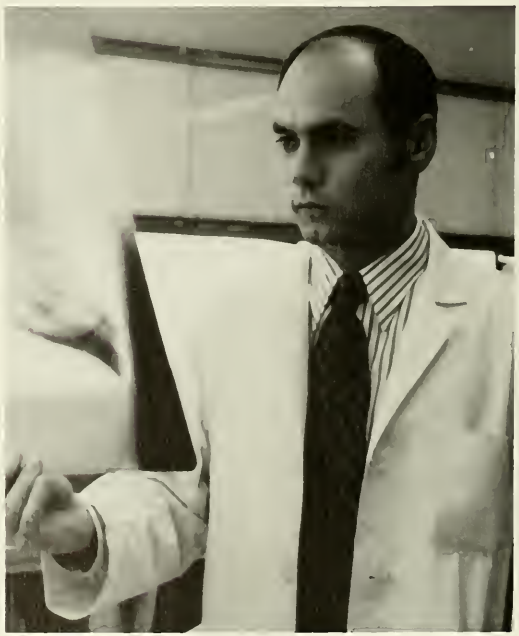

Stanley M. Polech, D.O.

Boothwyn, Pennsylvania

Villanova University, B.S.

Zieger-Botsford Hospitals

Farmington, Michigan

Mark K. Radbill, D.O.

Philadelphia, Pennsylvania

Temple University, A.B.

Flint Osteopathic Hospital

Flint, Michigan

Sally Ann Ref, D.O.

Slatington, Pennsylvania

Ursinus College, B.S.

Allentown Osteopathic Hospital

Allentown, Pennsylvania

Morris Rossman, D.O.

Philadelphia, Pennsylvania

Temple University, A.B.

Metropolitan Hospital

Philadelphia, Pennsylvania

Robert M. Sabo, D.O.

Allentown, Pennsylvania

King's College, B.S.

Allentown Osteopathic Hospital

Allentown, Pennsylvania

William J. Sakr, Jr., D.O.

Allentown, Pennsylvania

King's College, B.S.

Brentwood Hospital

Cleveland, Ohio

Lawrence W. Schmitzer, Jr. D.O.

Philadelphia, Pennsylvania

The Pennsylvania State University, A.B.

Delaware Valley Hospital

Bristol, Pennsylvania

Harvey M. Serfer, D.O.

Philadelphia, Pennsylvania

Temple University, A.B.

Osteopathic General Hospital

North Miami Beach, Florida

Richard J. Shapiro, D.O.

Philadelphia, Pennsylvania

Philadelphia College of
Pharmacy and Science, B.S.

Flint Osteopathic Hospital

Flint, Michigan

John H. Shutack, D.O.

Nesquehoning, Pennsylvania

Georgetown University, B.S.

Detroit Osteopathic Hospital

Detroit, Michigan

E. F. Joseph Siebold, D.O.

Philadelphia, Pennsylvania

La Salle College, A.B.

Detroit Osteopathic Hospital

Detroit, Michigan

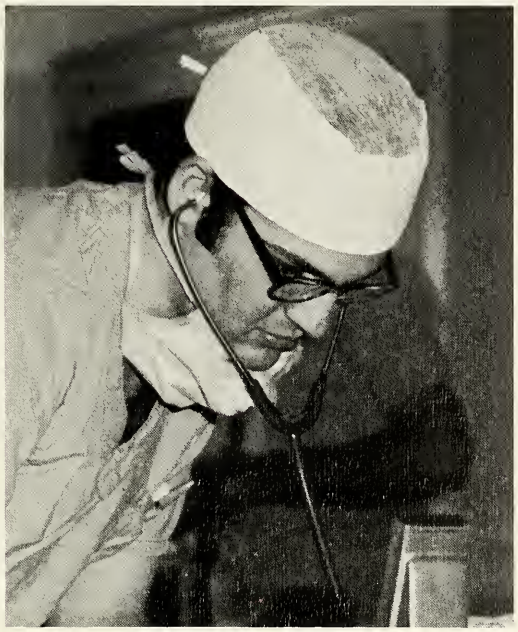

Edward H. Schreiman, D.O.

Philadelphia, Pennsylvania

Temple University

Cherry Hill Hospital

Cherry Hill, New Jersey

Richard C. Simmers, DO.

Philadelphia, Pennsylvania

La Salle College, A.B.

John F. Kennedy Memorial Hospital

Stratford, New Jersey

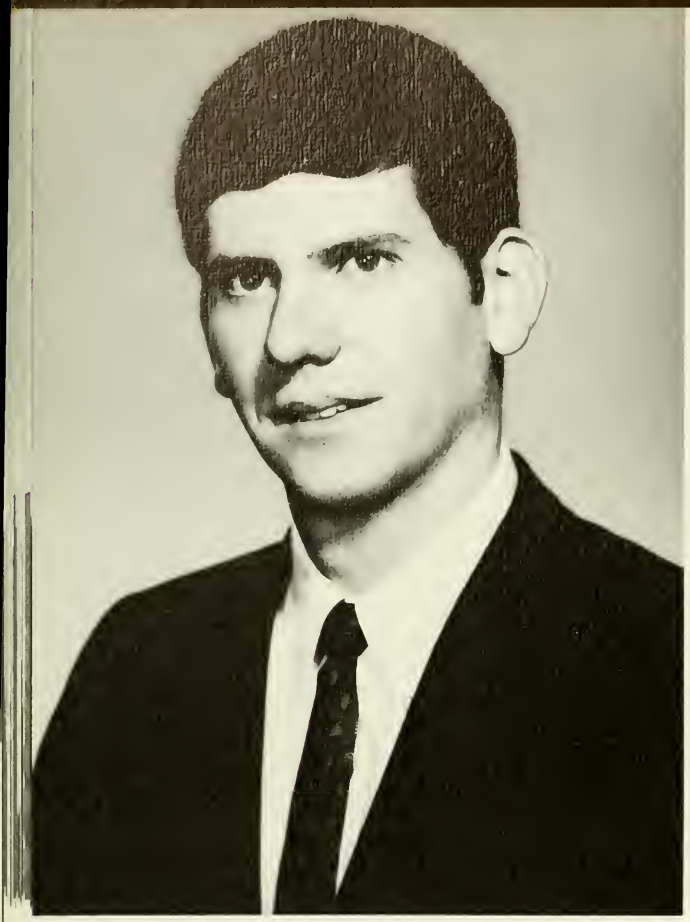

Joseph M. Small, D.O.

Upper Darby, Pennsylvania

Saint Joseph's College, B.S.

Cherry Hill Hospital

Cherry Hill, New Jersey

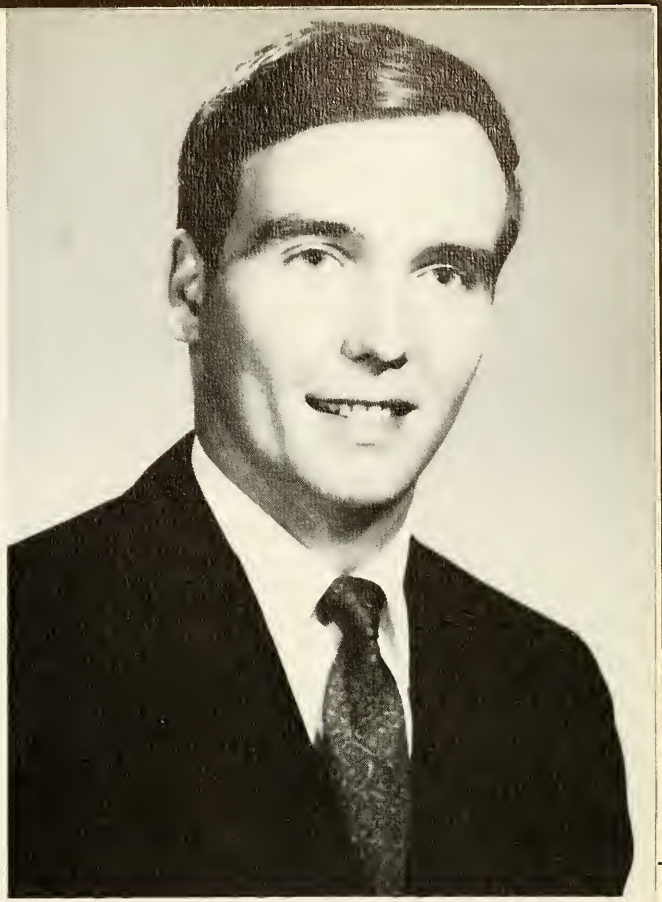

Walter H. Snyder, D.O.

Philadelphia, Pennsylvania

Temple University, A.B.

Metropolitan Hospital

Philadelphia, Pennsylvania

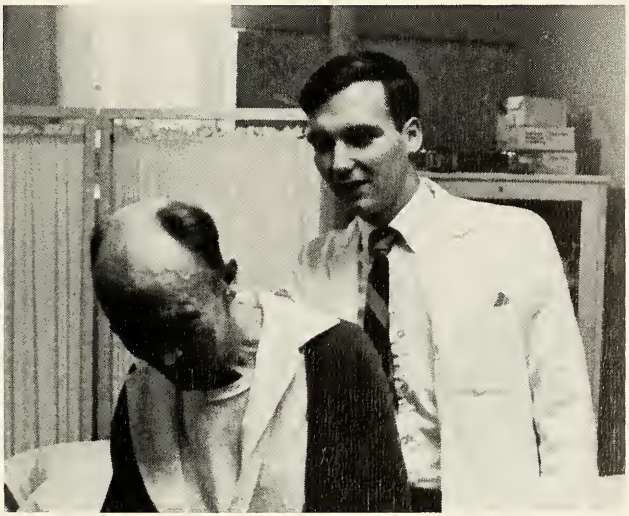

Harold D. Stahl, D.O.

Olyphant, Pennsylvania

University of Scranton, B.S.

Grandview Hospital

Dayton, Ohio

Warner F. Stanford, D.O.

Kitchener, Ontario

Eastern Nazarene College, B.S.
Temple University, M.S.

Grandview Hospital

Dayton, Ohio

Mark P. Sussman, D.O.

Philadelphia, Pennsylvania

The Pennsylvania State University, B.S.

Delaware Valley Hospital

Bristol, Pennsylvania

Donald C. Tilton, D.O.

Westville, New Jersey

Rutgers-The State University, A.B.

Delaware Valley Hospital

Bristol, Pennsylvania

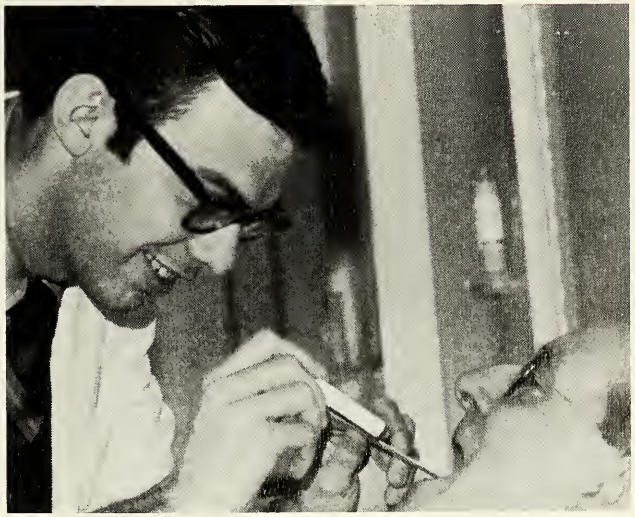

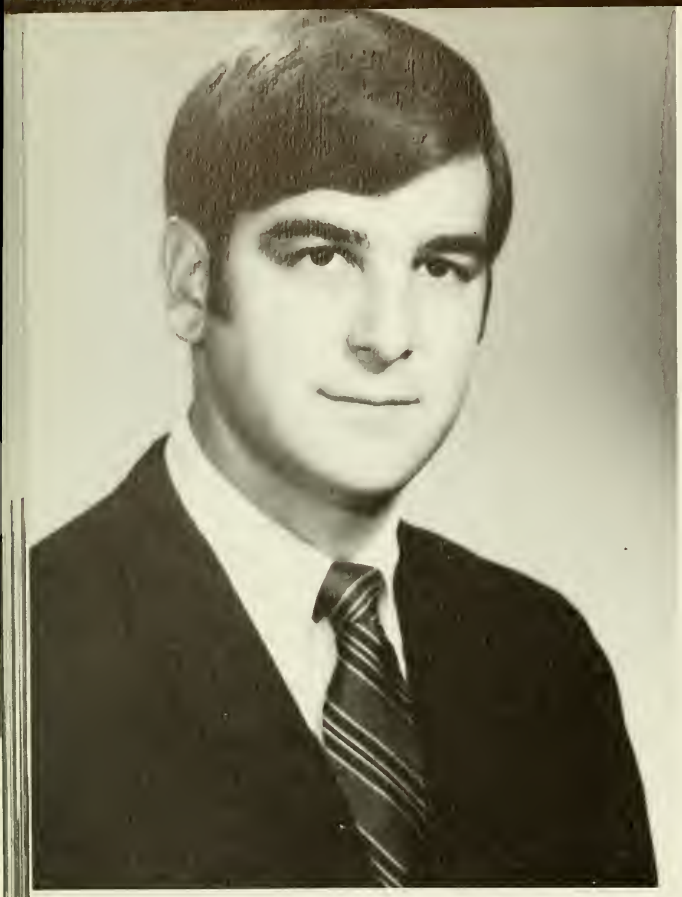

Stuart M. Jopkis, D.O.

Philadelphia, Pennsylvania

Moravian College, B.S.

Delaware Valley Hospital

Bristol, Pennsylvania

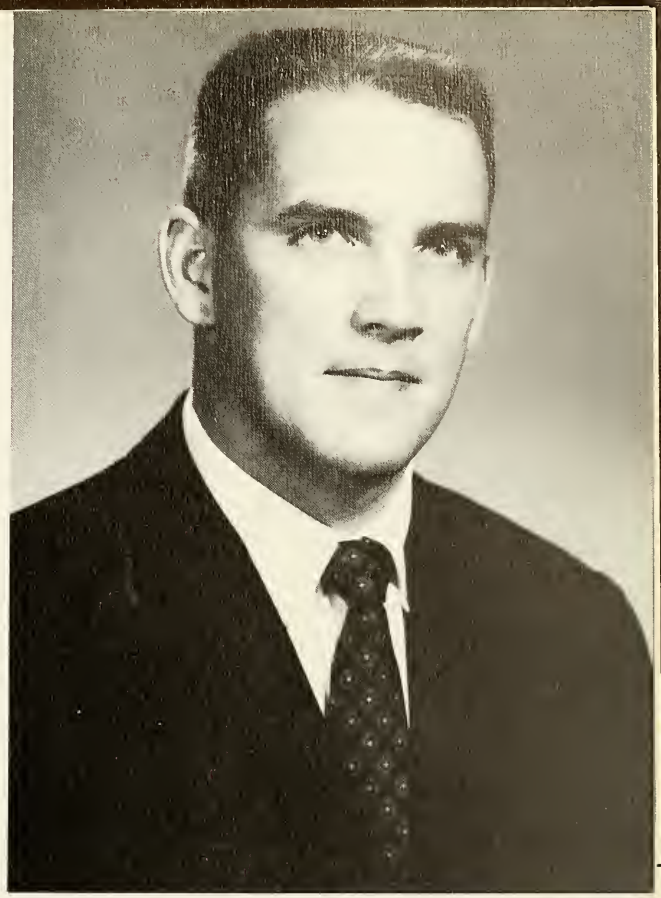

Philip H. Varner Jr., D.O.

Chevy Chase, Maryland

The American University, B.S.

John F. Kennedy Memorial Hospital

Stratford, New Jersey

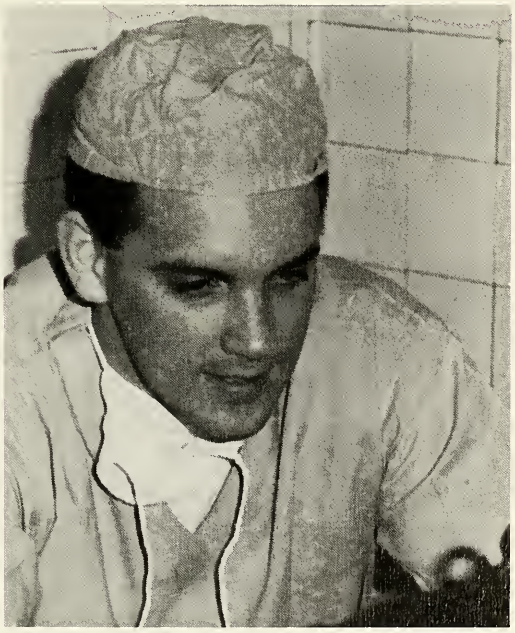

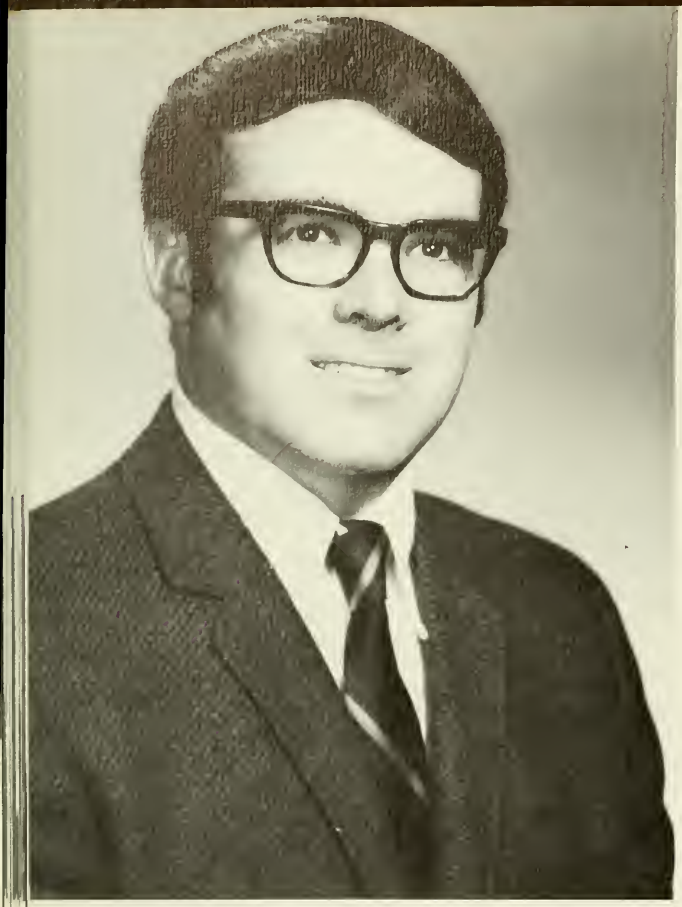

David E. Watson, D.O.

Upper Darby, Pennsylvania

Marietta College, B.S.

Oklahoma Osteopathic Hospital

Tulsa, Oklahoma

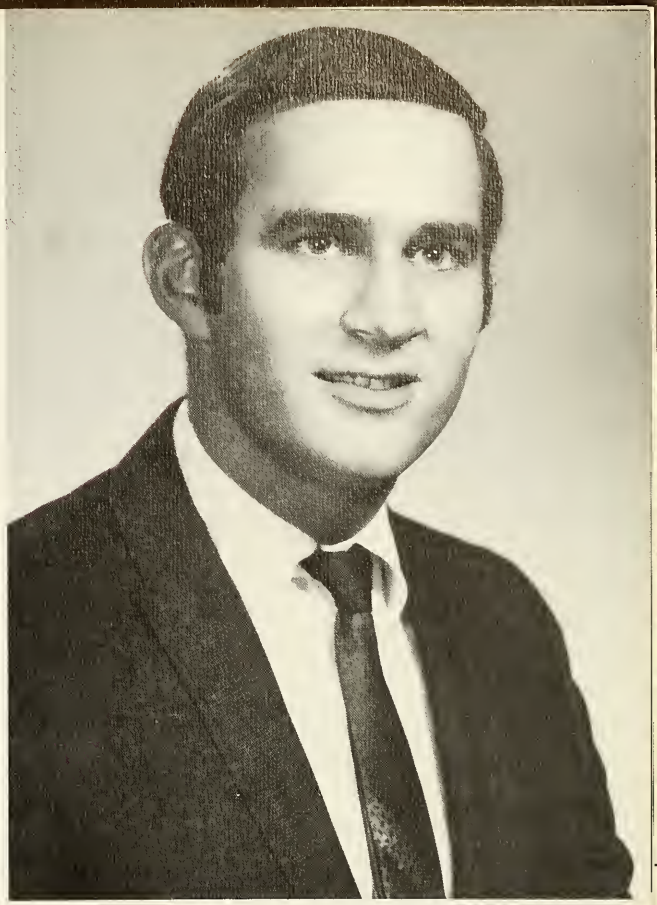

Gilbert Weisman, D.O.

Philadelphia, Pennsylvania

Temple University, A.B.

Delaware Valley Hospital

Bristol, Pennsylvania

John W. Welsh, D.O.

Atlantic City, New Jersey

Rutgers — The State University, A.B.

Flint Osteopathic Hospital

Flint, Michigan

M. Jay Wexler, D.O.

Newburgh, New York

Union University Albany College
of Pharmacy, B.S.

Doctors Hospital

Columbus, Ohio

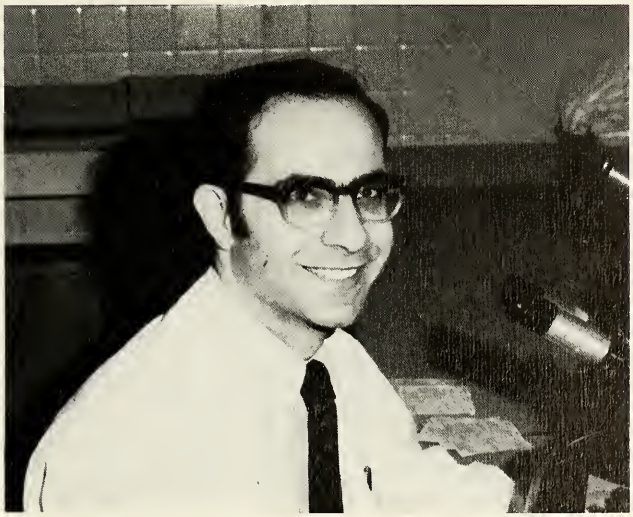

Barclay M. Wilson D.O.

Somerville, New Jersey

Ursinus College, B.S.

Lansing General Hospital

Lansing, Michigan

James C. Witt Jr., D.O.

Burnt Cabins, Pennsylvania

Elizabethtown College, B.S.
Indiana University of Pennsylvania, M.Ed.

Doctors Osteopathic Hospital

Erie, Pennsylvania

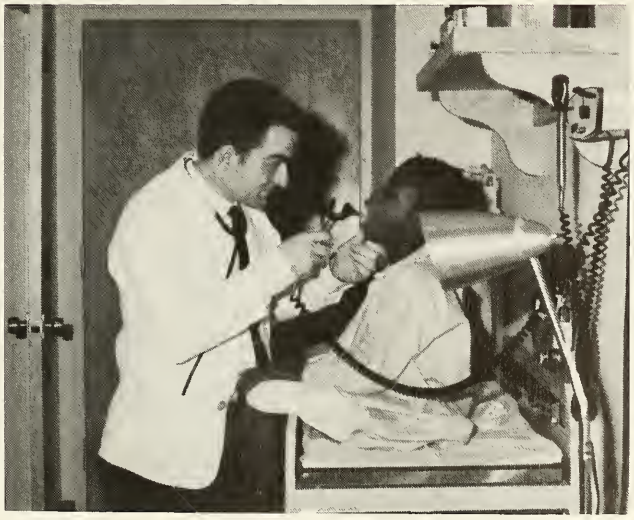

Stephen L. Wood, D.O.

Penn Yan, New York

Houghton College, A.B.

Doctors Osteopathic Hospital

Erie, Pennsylvania

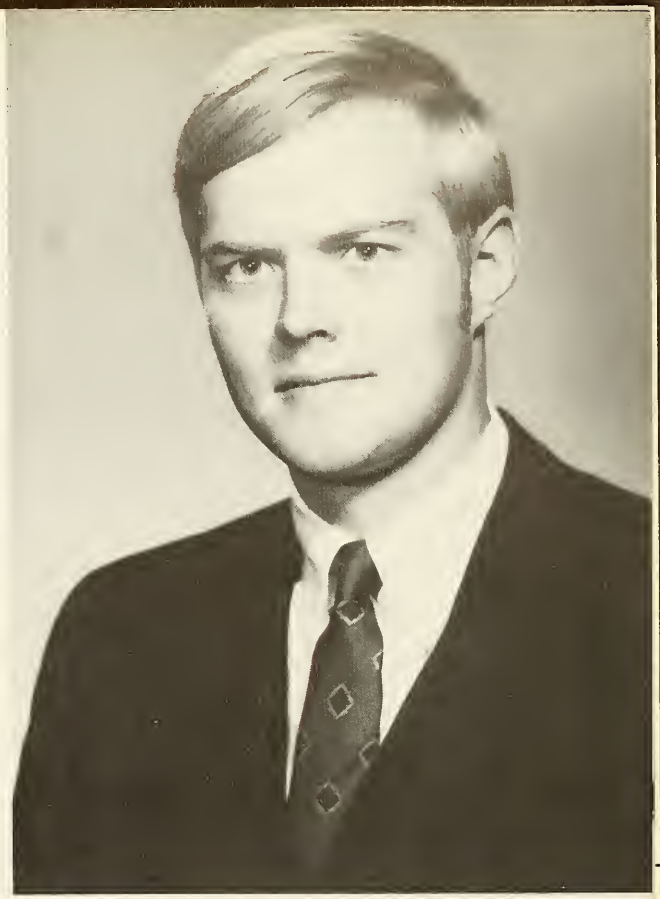

Joel V. Woodruff, D.O.

Flint, Michigan

Michigan State University

Detroit Osteopathic Hospital

Detroit, Michigan

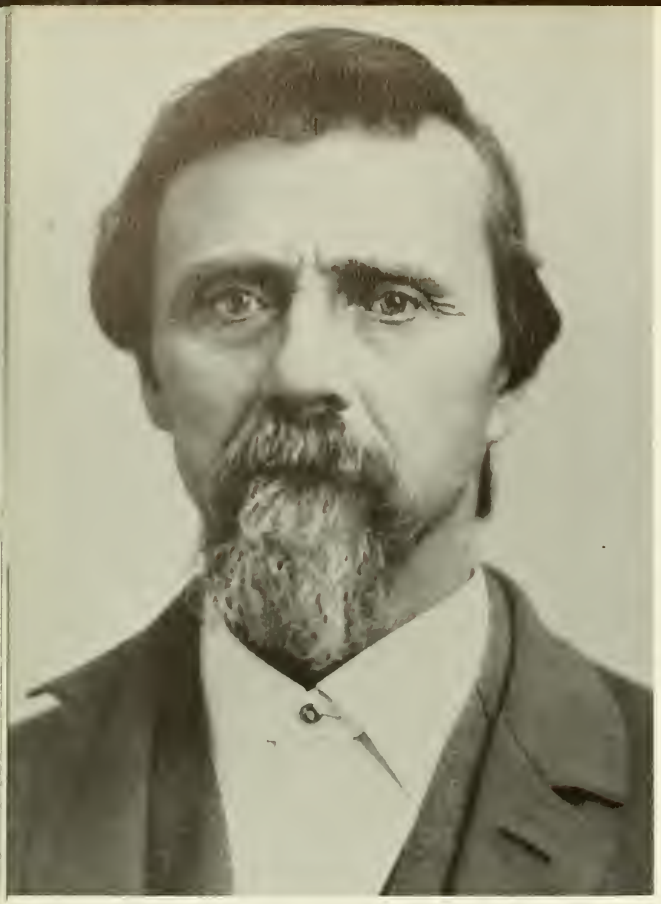

James William Ziccardi, D.O.

Philadelphia, Pennsylvania

La Salle College, A.B.

Doctors Hospital

Columbus, Ohio

Andrew Taylor Still, D.O.

Baldwin, Kansas

College of Physicians and Surgeons
of Kansas City

American School of Osteopathy

Kirksville, Missouri

a t l a s

President . . . . . *Fred Bailor*
Vice-President . . . . . *John Pulich*
Secretary . . . . . *Keith Weiss*
Treasurer . . . . . *Nicholas Basso*

President . . . . . *Vincent Glielmi*
Vice-President . . . . . *Victor Gregory*
Secretary . . . . . *Robert Baran*
Treasurer . . . . . *Lawrence Corbett*

iota tau sigma

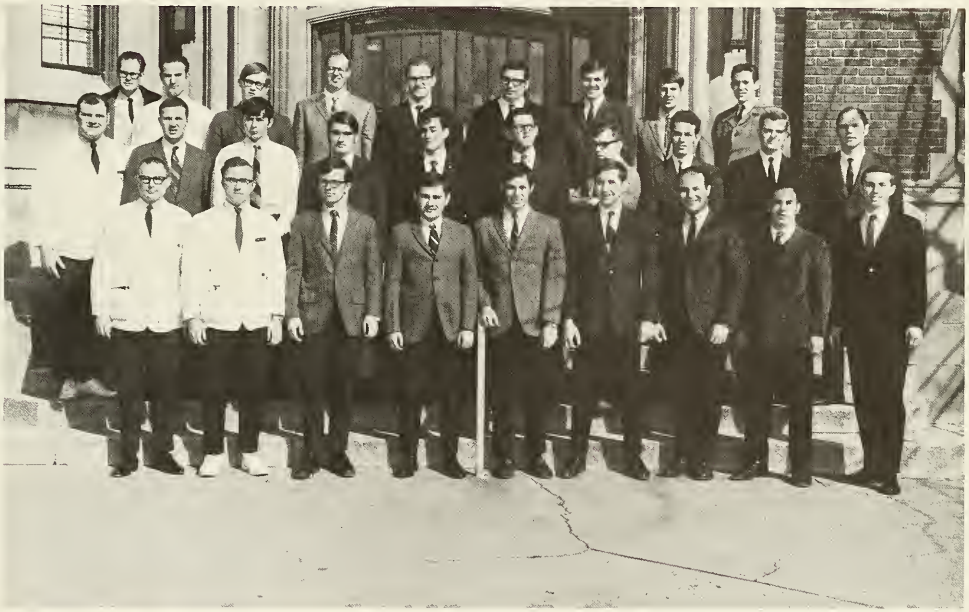

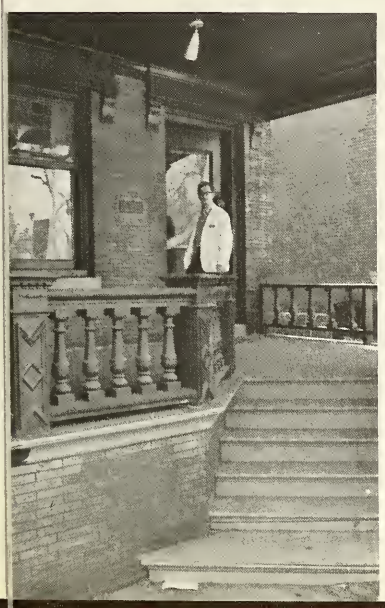

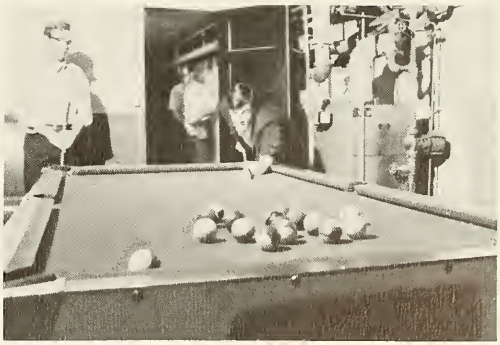

lambda omicron gamma

President . . . . . *Joel Levin*
Vice-President . . . . . *David Blom*
Secretary . . . . . *Moish Rossman*
Treasurer . . . . . *Mark K. Radbill*

phi sigma gamma

President . . . . . *John Becher*
Vice-President . . . . . *Paul Taylor*
Secretary . . . . . *Melaid Issac*
Treasurer . . . . . *Paul Sauers*

delta omega

Carol Ann Podder . . . . . President
Leona Ewing . . . . . Vice-President
Gloria Devonshire . . . . . Treasurer

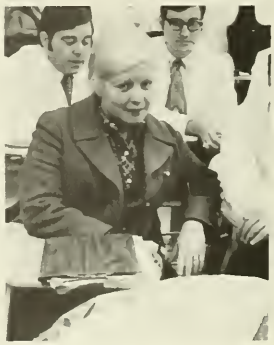

student council

President . . . . . *Donald Izzi*
Vice-President . . . . . *Clifton Cage*
Secretary . . . . . *Bruce Gilfillan*
Treasurer . . . . . *Mark K. Radbill*

internal medicine society

President . . . David Watson

undergraduate academy of applied osteopathy

President . . . Keith Weiss

neuropsychiatric society

John Yardumian . . . President

surgery society

President . . . Jay Wexlar

catholic guild

President . . . Harry Hutchinson

hillel + one

President . . . . . Barney Slotkin
Honorary Member . . . . . Donald Izzi

christian osteopathic society

President . . .
Arthur Hampton

family album

Alan, Alice, Sharon, Cathy, Alan, Joyce, Nancy and Mary Alice Biczak

Dave and Shain Watson

Leroy, Phyllis, Lisa, Gregory and Leslie Kruzel

Gene and Jane Balkovec

Harry, Lori and Teddy Manser

Harry and Carol Serfer

Stuart, Zelda and Jill Topkis

Ed and Judy Bolton

Stan, Anne, Anne Marie and Kristen Marie Poleck

Bill and Anne Barrett

Ronald and Marcia Abraham

Irv and Bernice Kernis

Guy and Barbara Buonincontro

Bruce and Sally Ann Eisenhardt

Alan and Korin Granett

Bob, Edyie and Brenda Ligorsky

Gilbert and Franni Weisman

Bill, Valerie and William Saks, III

Jim and Judy Witt

Bob and Jo-Anne Jama

Richard, Nancy and Richard Simmers, III

Joel
and
Agnes
Mascaro

Dave and Maryanne Bevan

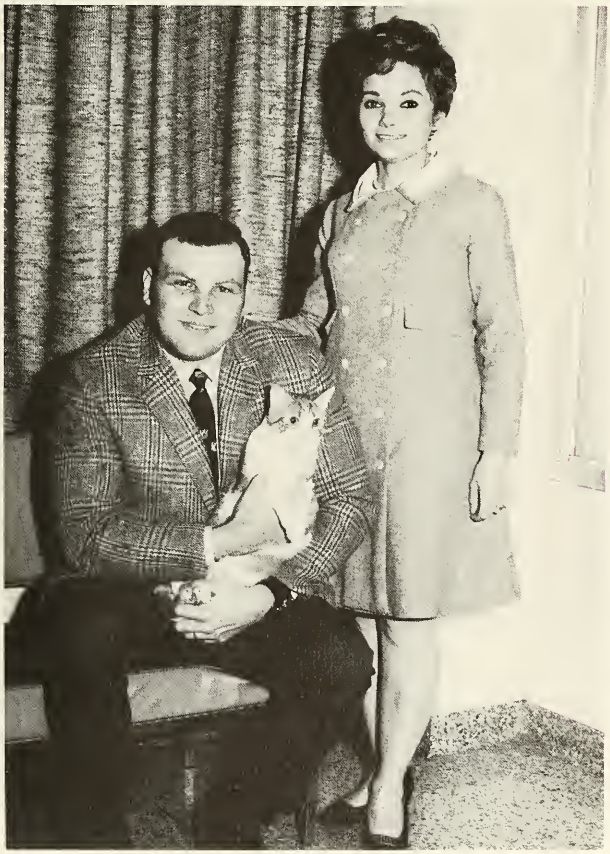

Jonathan and Diane Bortz

Bill and Anne Barnhurst

Ed, Brina and Ilon Silverman

Barclay and Vivian Wilson

Jay and Sheila Wexler

Murray and Phyllis Brand

Barry and Barbara Hoffman

John and Carolyn Giuliano

Larry and Joyce Schmitzer

Sam and Dorothea Kushner

John and Bette Banks

Mark and
Elaine
Radbill

Reuben, Norma, Richard and Judith Alexander

Alan and Marcy Marcus

Jerry and Roberta Koser

Frank, Francis and Lisa Parker

Richy and Judy Shapiro

Joel and Barbara Woodruff

Marc and Diane Morganstine

Bill and Vicki Gall

Harold and Barbara Holloway

Allan
and
Lois
Koff

Cal, Dina
and
Nicole Dubrow

Bob and Nancy Saks

Bob and Marty Barnes

Allan and Lois Koff

Stephen, Edith and Lisa Wood

Mark and Donna Sussman

Joe and Betty Boecker

George and Nancy Moore

Don and Carol Anne Tilton

In Sickness,
In Health,
&
Through
120 Exams!

Favor Committee

Officers — 1969

President . . . . . *Diane Bortz*
1st Vice Pres. . . . . . *Phyllis Kruzel*
2nd Vice Pres. . . . . . *Judy Kratzer*
Treasurer . . . . . *Norma Alexander*
Recording Sec. . . . . . *Barbara Metz*
Corresp. Sec. . . . . . *Mary Novella*

student wives

Senior Wives Luncheon

Putting Him Through (P.H.T.) Degrees.

Luncheon Committee

Officers — 1970

Kathleen Nicholson . . . . . *President*
Ann Gregory . . . . . *1st Vice Pres.*
Barbara Fesak . . . . . *2nd Vice Pres.*
Irene White . . . . . *Treasurer*
Eileen Narraway . . . . . *Recording Sec.*
Mary Ellen McGory . . . . . *Corresp. Sec.*

"I don't know Mr. Jones. I think it may already be too late."

candids

"If I could just belch; I'd feel better!"

"Let's see . . . what did I want you for?"

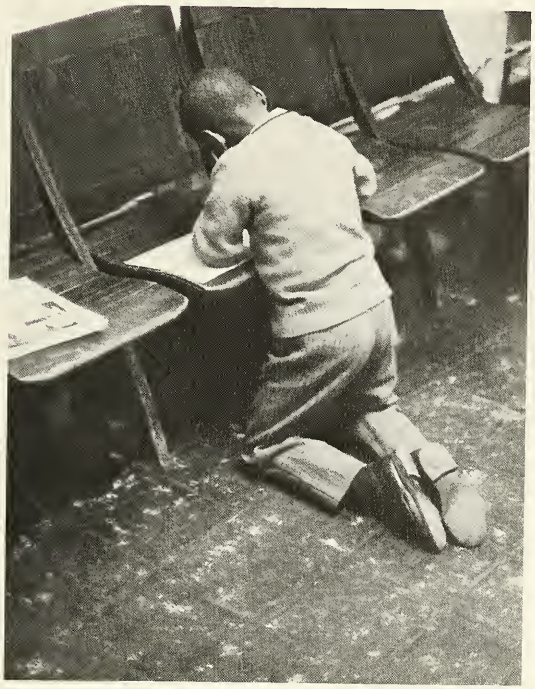

"Pleez Lourd, don't gimme dat doctor in boof six."

"I've donated my pants to recover ten O.M.T. tables."

"You know it don't rain in Minneapolis in the summertime . . ."

"That's a lot of fecalis equinis."

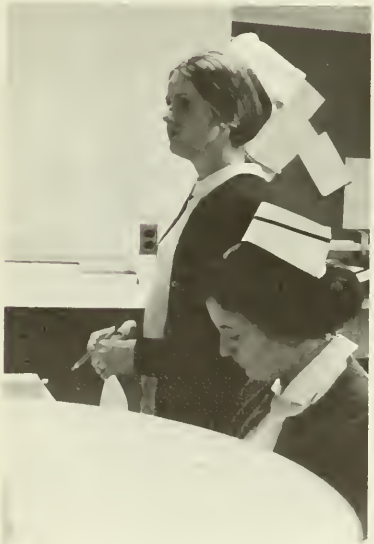

"Garlic!"

"The man you are looking at Mr. Phelps is Charles Neun . . ."

"Dear God . . ."

Dear Aunt Clara,
It's nice here. Everybody is nice to me. How's uncle Bill . . .

"Come on baby light my fire!"

"Yeah! Well, the same to you Caruso!"

"This isn't Mrs. Jones?"

"Who'd you expect, Mae West?"

"Kvetch and a half."

"That's two steaks, a Gino Giant and french fries."

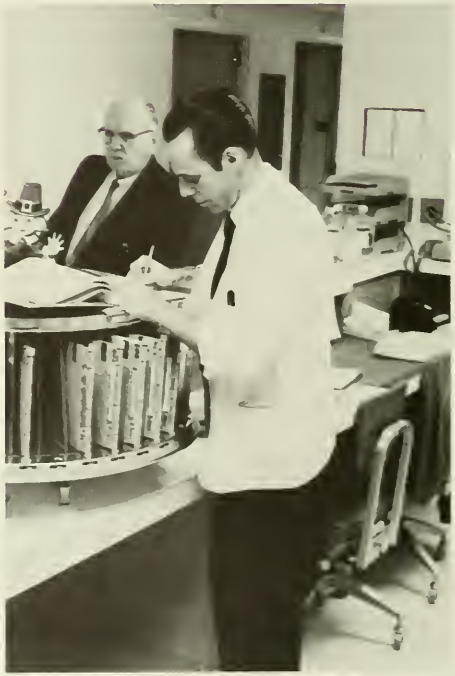

"Hands that heal need a big meal."

In an effort to add humor to tragedy Frank Parker created the following exam schedule. See if you can identify the subjects.

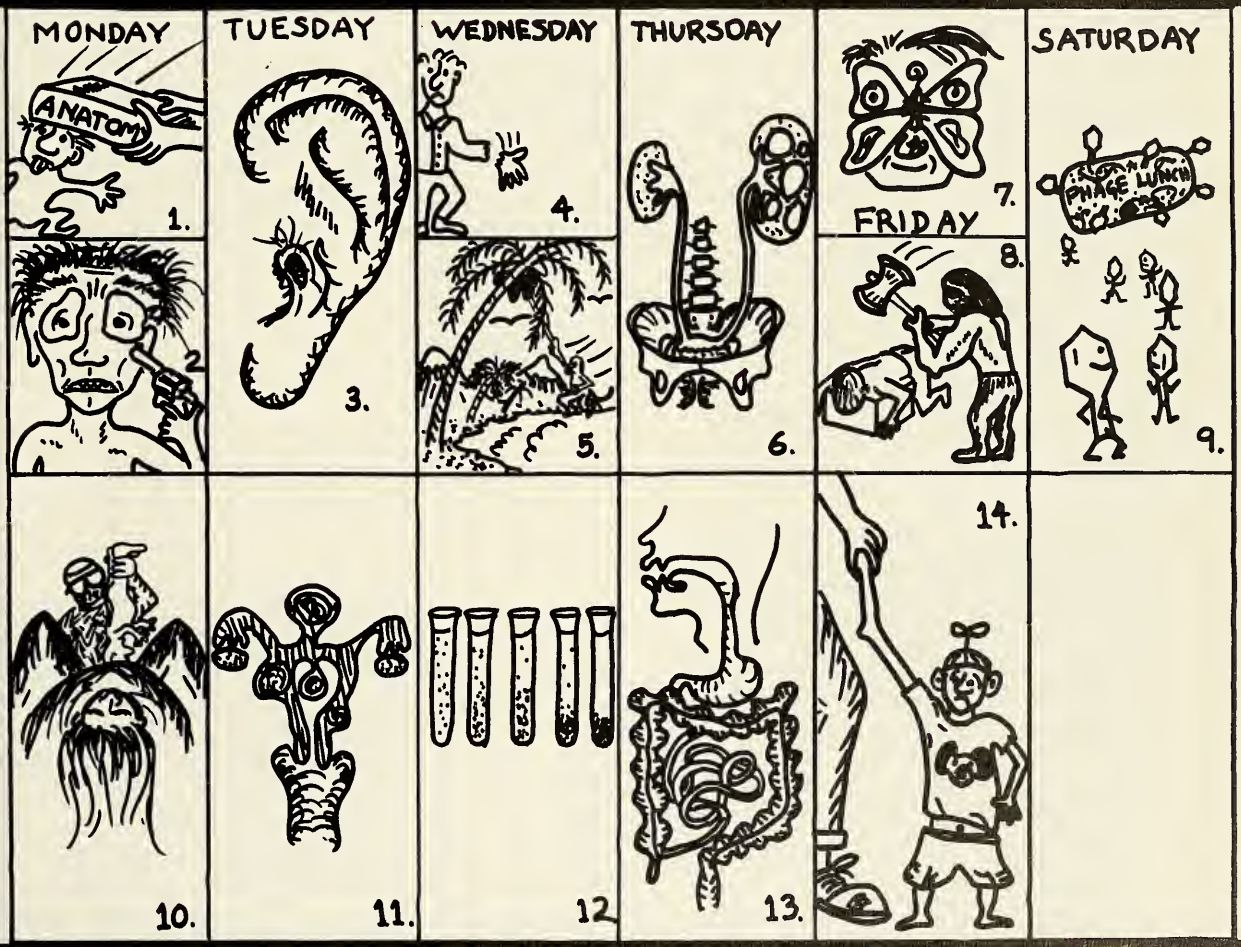

1. Applied Anatomy
2. Psychiatry
3. Otology
4. Peripheral Vascular Disease
5. Tropical Medicine
6. Kidney Disease
7. Dermatology
8. Traumatic Surgery
9. Virology
10. Obstetrics
11. Gynecology
12. Serology
13. Gastroenterology
14. Pediatrics

"What happened to the seat on your commode?"

"Jen, your perfume is divine."

"What do yah mean; you did my crossword puzzle!"

"I don't care who wrote the order; nobody's sticking a thermometer up my . . ."

"I'm sorry to wake you sir, but it's time for your treatment."

" . . . and trains, and cowboy boots, and a hobby-horse, and . . ."

"Well, yes you could get it from toilet seats."

"You'll like this schedule. It took me three years to makeup."

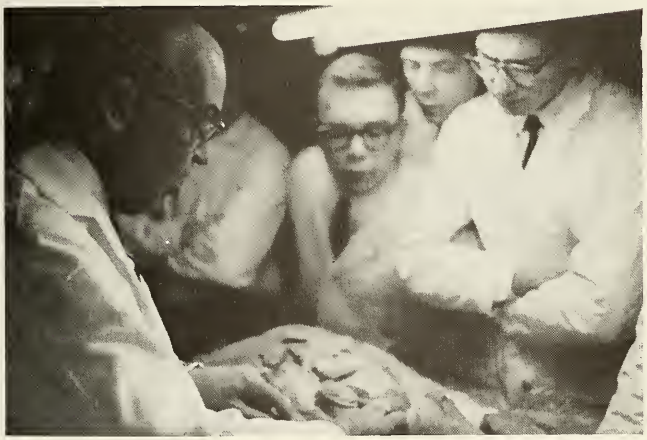

" . . . then you add a little salt."

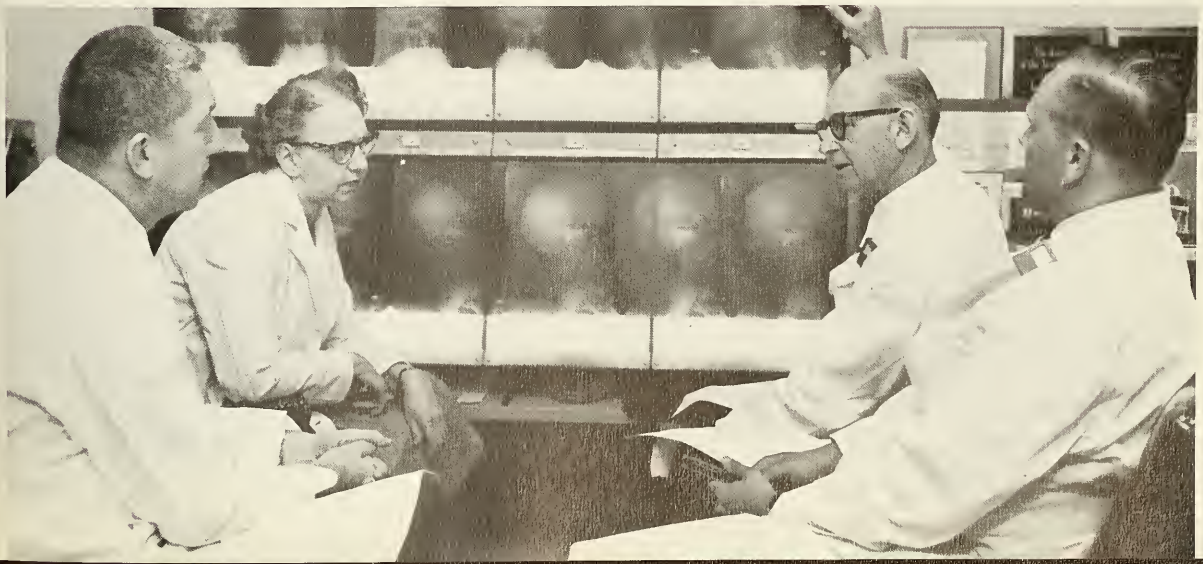

"They stopped me last week coming out of the Acme."

"Alex, forget the surgery! Their taking pictures."

"Was your hair like that before cardioversion?"

YOU'RE GETTING OUT?
YEAH, I'M GETTING OUT. OUT, OUT? YOU HEARD ME— OUT!

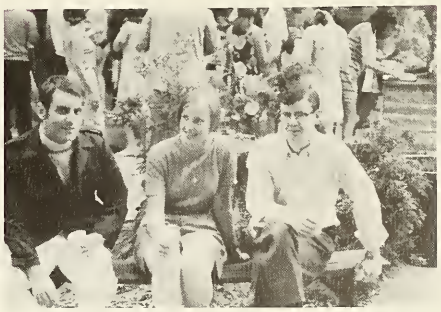

Morris Rossman
Editor-in-Chief

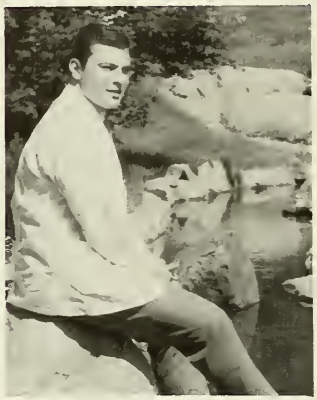

Donald Izzi
Associate Editor

Mark Radbill
Associate Editor

Joel L. Levin
Business Manager

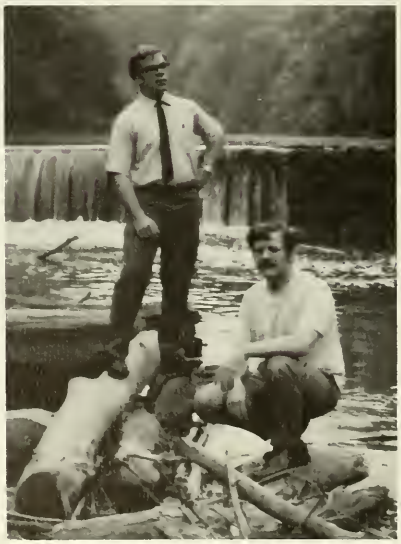

Frank Parker, George Moore
Photographers

Reuben Alexander
Associate

synapsis staff

Jack Bruno,
Ronald Frank
Associates

Synapsis '69 is truly a rarity amongst today's yearbooks. It is not overflowing with hair-raising editorials, obscene language, or nude photography.

It is filled with the ups and downs, joys and heartaches, and the spirit of the *class of 1969*.

To all the many concerned our sincerest thanks.

The Christian R. and Mary F. Lindback Foundation Award for Distinguished Teaching
Lester Eisenberg, D.O.
Joseph F. Py, D.O.

In *RECOGNITION* of teaching excellence
Joseph E. Giletto, D.O.
Robert L. Meals, D.O.

Dedication of
Synapsis '69 to
Dean Thomas

banquet

Presentation of the Class Gift.

senior awards — 1969

THE DEAN'S AWARD
WILLIAM M.I. BARRETT
DONALD L. IZZI

THE ALUMNI ASSOCIATION AWARD
ROBERT HAROLD JAMA

THE PUBLIC HEALTH AWARD
JOEL PETER MASCARO

THE ALICE SNYDER BARTH MEMORIAL AWARD
WILLIAM RICHARD BARNHURST

THE DOROTHY JEAN SIVITZ, D.O., MEMORIAL AWARD
MORRIS IRVING ROSSMAN

THE JOHN H. EIMERBRINK, D.O., MEMORIAL AWARD
STANLEY ANTHONY MARKUNAS, JR.

Honorable Mention:
HAROLD DAVID STAHL

THE BELLE B. AND ARTHUR M. FLACK MEMORIAL AWARD
RICHARD CRAWFORD SIMMER, JR.

Honorable Mention:
MORRIS IRVING ROSSMAN

MOSBY BOOK AWARD
JOHN PHILIP BRUNO
WALTER H. SNYDER, JR.

THE HAROLD C. WADDEL, D.O., MEMORIAL AWARD
STANLEY ANTHONY MARKUNAS, JR.

THE HAROLD L. BRUNER, D.O., MEMORIAL AWARD
LEROY ROBERT KRUZEL

THE WILBUR P. LUTZ, D.O., MEMORIAL AWARD
WILLIAM RICHARD BARNHURST

Honorable Mention:
John Philip Bruno

THE OBSTETRICAL AWARD
MARC MORGANSTINE

THE FREDERIC H. BARTH AWARD
JOEL PETER MASCARO

THE CANCER AWARD FOR 1969
JAMES WILLIAM ZICCARDI

THE HOMER MACKEY MEMORIAL AWARD
ANDREW THOMAS FANELLI

THE STUDENT WIVES BOOK AWARD
ROBERT MICHAEL SAKS

Philadelphia College of Osteopathic Medicine

Board of Directors

Faculty

Graduating Class

invite you to attend

Commencement Exercises

Sunday afternoon, June eighth

Nineteen hundred sixty-nine

Three o'clock

William B. Irvine Auditorium

University of Pennsylvania

Thirty-fourth and Spruce Streets

Philadelphia

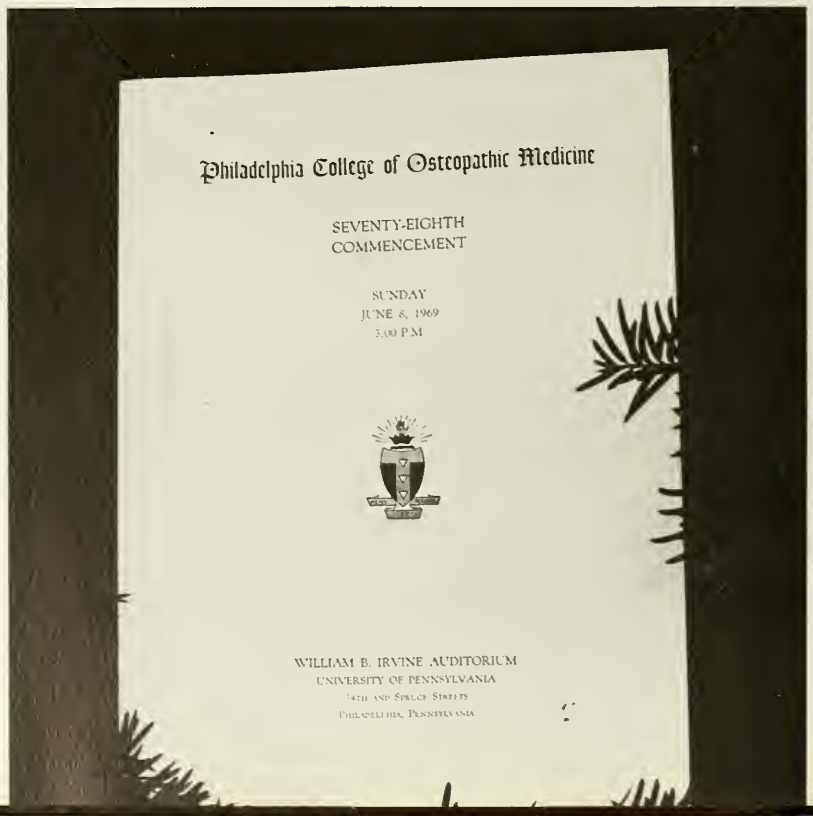

Philadelphia College of Osteopathic Medicine

SEVENTY-EIGHTH
COMMENCEMENT

SUNDAY
JUNE 8, 1969
3:00 P.M.

WILLIAM B. IRVINE AUDITORIUM
UNIVERSITY OF PENNSYLVANIA
34TH AND SPRUCE STREETS
PHILADELPHIA, PENNSYLVANIA

J. Harrison Jones
DOCTOR OF LAWS

The Honorable Raymond J. Broderick
Lieutenant Governor of the Commonwealth of Pennsylvania
DOCTOR OF LAWS

Excess Taxes Called Blight On Society by Broderick

Lt. Gov. Raymond J. Broderick yesterday deplored excessive taxation as a "blight" on modern-day society in a speech at the commencement exercises for the Philadelphia College of Osteopathic Medicine.

Broderick, member of an administration in Harrisburg that has been attempting to put through a state income tax, said, "The collection of excessive taxation, along with an inflated economy, has been the blight on rich nations throughout time."

He urged the 90 graduates to insist on getting fair value for their tax dollars.

Speaking at the ceremony in Irvine Auditorium on the University of Pennsylvania campus, Broderick told the new doctors they have made a choice of "service rather than just affluence and the easy life" by choosing to become physicians.

Dr. Frederic H. Barth, college president, presented degrees to 88 men and two women. He also awarded honorary degrees to Broderick and J. Harrison Jones, chairman of the board of the Continental Bank and Trust Co., of Norristown.

In bidding farewell to the graduates, Dr. Barth said, "I would like to think that if you fellows get a call in the night from some stricken patient who has an emergency, as general practitioners you will get up out of bed and go answer it."

class officers

President . . . . . *William M. I. Barrett*
Vice President . . . . . *Philip H. Varner, Jr.*
Treasurer . . . . . *John M. Giuliano*
Secretary . . . . . *A. Clifton Cage*

The members of the class of 1969 take special pride in honoring the man whose efficiency, judgement, and foresight made our careers at P.C.O.M. more exciting and less aggravating.

We gratefully cite the efforts of our class president, Bill Barrett.

SPONSORS

For their generosity and continued support, we express our sincerest thanks to:

Dr. & Mrs. Paul H. Thomas
Dr. Edwin H. Cressman
Dr. Samuel I. Caruso
Dr. Roderick C. Cannatella
Dr. & Mrs. Jules J. Cohen
Dr. Henry A. D'Alonzo
Dr. & Mrs. Albert F. D'Alonzo
Dr. James J. Davis
Dr. Isidore S. Greenberg
Dr. Martin B. Goldstein
Dr. Arnold Gerber
Dr. George H. Guest
Dr. David Heilig
Dr. Edith J. Hunter
Dr. Sherwood R. Mercer
Dr. J. K. Miller
Dr. Donald G. Hunter
Dr. Morton Herskowitz
Dr. J. Marshall Hoag
John B. Hannum, Esq.
Dr. R. G. Israel
Dr. William A. Jeffrey
Dr. Anthony S. Jannelli
Dr. William W. Jones, 3rd.
Dr. Leonard J. Kirschbaum
Dr. Herman Kohn
Dr. Paul T. Lloyd
Dr. Philip M. Lessig
Dr. C. Edwin Long, Jr.
Drs. J. Ernest & Margeret T. Luezinger
Dr. Theodore C. Loux
Dr. & Mrs. Theodore Mauer
Dr. Dominic E. Marsico
Dr. N. S. Nicholas
Dr. George W. Northup
Dr. Nicholas C. Pedano
Dr. & Mrs. Joseph F. Pandolfi
Dr. F. M. Purse
Dr. Herman E. Poppe
Dr. & Mrs. Elliot Port
Dr. Maurice Rosman
Dr. Raymond L. Ruberg
Dr. Irwin Rothman
Dr. Albert S. Reibstein
Mr. Thomas Rowland, Jr.
Dr. David Rothman
Dr. Norman B. Richter
Dr. Leo Romisher
Dr. George J. Slotoroff
Dr. & Mrs. Warren H. Swenson
Dr. Marvin E. Sultz
Dr. S. Paul Sadick
Dr. Hartley R. Steinsnyder
Dr. David Silverman
Dr. Albert Bonier
Dr. Harry Stein
Dr. H. Willard Sterrett, Jr.
Dr. Thomas F. Santucci
Dr. Louisa B. Smith
Dr. Mortimer J. Sullivan
Dr. Anita H. Atkins
Dr. Adele M. Antry
Dr. John J. Lalli
Dr. Mario L. Salamone
Dr. & Mrs. W. M. Show
Dr. Morton Silver
Dr. Seymour Schlossberg
Dr. W. L. Stoker
Dr. & Mrs. Sidney Snyder
Dr. Jon H. Sally
Dr. Joseph Shankin
Dr. Charles W. Snyder, Jr.
Dr. William S. Spaeth
Dr. Henry Salkind
Dr. A. Aline Swift
Dr. Lynn F. Sumerson
Dr. Reginald W. Teague
Dr. Foster C. True
Dr. Galen S. Young
Dr. Joseph J. Azelvandre
Dr. Harry E. Binder
Dr. & Mrs. Frederic H. Barth
Dr. Francis X. Belz
Dr. Clarence E. Baldwin
Dr. Spencer G. Bradford
Dr. William E. Briglia
Dr. Robert A. Whinney
Dr. John A. Whyte
Dr. Ruth V. E. Waddel
Dr. Gerold L. Weaver
Dr. J. Craig Walsh
Dr. & Mrs. A. Chernyk
Dr. Charles L. Carr
Dr. & Mrs. H. B. Davis
Dr. Stanley Dorman
Dr. Alvin D. Dubin
Dr. Harry Elston, Jr.
Dr. Robert England
Dr. H. Walter Evans
Dr. Leonard Fronton
Dr. & Mrs. Q. R. Flickinger
Dr. A. Archie Feinstein
Dr. John A. Fidler
Dr. John J. Fleitz
Dr. Arthur M. Flack, Jr.
Dr. & Mrs. J. Giletto
Dr. Charles Neun
Dr. E. Fliegelman
Dr. S. Lubin

SPONSORS

Dr. S. Jeck
Dr. Albert I. Fornace
Dr. Joseph V. Koehler
Dr. Leonard H. Finkelstein
Dr. & Mrs. James A. Frazer
Dr. Eugene E. Godfrey
Dr. William Gillespie
Dr. John J. Gilligan
Dr. Robert C. Greer, III
Dr. Melvin M. Glaser
Dr. Morton Greenwald
Dr. Rachel Witmyer
Dr. Paul W. Weiss
Dr. Martin Weber
Dr. S. R. Weiss
Hon. & Mrs. John Morgan Davis
Dr. Robert L. Meals
Dr. William G. Morris
Dr. & Mrs. Alexander W. Mazerski
Dr. & Mrs. Nicholas Mauriello
Dr. A. P. Corcoran
Mr. John DeAngelis
Dr. Lester Eisenberg
Dr. Earl Trievel, Jr.
Mr. David G. Morse, Jr.
Dr. Daniel Belsky
Dr. Andrew Demasi

FAMILY

For their unending support over the past four years, we express our sincerest thanks to the following families:

Mrs. Rose Rossman
Mrs. Sophia Levin
Mr. & Mrs. Lawrence Ligorsky and Caryn
Mr. & Mrs. Ammon E. Laudermilch
Mrs. C. H. Moore
Mr. & Mrs. Martin Marcus
Mr. & Mrs. Thomas P. Nacinovich
Passon's Sport Center
Dr. Joel V. Woodruff
Mrs. Miriam M. Wilson
Mr. & Mrs. Homer J. Wilder
Mrs. Georgia R. White
Mr. James E. Witt, Sr.
Mrs. Helen B. Wexler
Mr. & Mrs. Joseph Weisman
Mr. Samuel Bernstein
Mr. & Mrs. Horace M. Bacon
Mr. Stephen G. Balkovec
Mr. & Mrs. Raymond G. Bleil
Mr. & Mrs. Thomas Bradshaw
Mrs. Victor E. Bruno
Mr. & Mrs. J. Homer Bortz
Mr. Conrad A. Boecker
Mr. & Mrs. Roy J. Eisenhardt
Mr. Philip F. Frank
Mr. William Topkis
Dr. Robert Barnes
Mr. & Mrs. Steve Berlin
Mr. & Mrs. Izzi
Mr. & Mrs. Samuel Ginsberg
Dr. & Mrs. Abraham Glick
Mrs. Charles Kalie
Mrs. William M. Barnhurst
Mr. & Mrs. Edward C. Bevan
Dr. E. B. Bolton
Mr. & Mrs. Harry Antell
F. W. Chapman
Mr. & Mrs. Clifton E. Cage
Mr. & Mrs. Frederick L. Cole
Mr. & Mrs. Milton Carmosin
Mr. & Mrs. Hugh Craig
Mrs. Annette G. Larusso
Mr. & Mrs. Daniel Larusso
Mr. & Mrs. S. Poleck
Mr. & Mrs. Isadore Paul
Dr. Harriet E. Parker
Mr. & Mrs. Morris Abraham
Mr. & Mrs. George D. Radbill
George A. Shutack, Esq.
Rev. A. Stanford
Mr. & Mrs. Ernest Siebold
Mr. & Mrs. Richard C. Simmers, Sr.
Mr. & Mrs. David Stillman
Mr. & Mrs. Harold Stahl
Mrs. William Saks
Mr. & Mrs. Ned D. Swerdlow
Mr. & Mrs. Theodore R. Treadwell
Mr. & Mrs. Warren S. Tilton, Sr.
Mr. Ben Tarniposky
Mr. & Mrs. Larry Radbill

PATRONS

We thank the following PATRONS for their support of *Synapsis 1969.*

Dr. Thomas F. Powell
Dr. Nicholas Renzi
Dr. W. R. Cavagnaro
Dr. Philip J. Bell
Dr. Anthony Del Borrello
Dr. Lemar F. Eisenhut
Dr. E. Milton Friedman
Dr. H. Mahlon Gehman
Dr. Leonard W. Johnson
Dr. George P. Jaeger
Dr. Justice James
Dr. Marvin Kanefield
Dr. K. T. Steigelman
Dr. Lois E. Pullum
Dr. M. C. Pettapiece
Dr. & Mrs. Gerald L. Simmers
Dr. James H. Spiro
Dr. John H. Pulker
Dr. Raymond J. Saloom
Dr. Nicholas D. Tretta
F. W. Rosdahl
Dr. Jerome Sulman
Dr. Alan J. Snider
Dr. Sevilla Mullet
Dr. William G. McDowell

Best Wishes

to Uncle Moish and the Class of '69.

Nieces
Marna and
Kimberly Berlin

With best wishes from the Board
of Directors and Staff of

CHERRY HILL HOSPITAL

Chapel Ave. Cherry Hill
New Jersey

CONGRATULATIONS
TO THE CLASS OF 1969

PARKVIEW HOSPITAL

1331 East Wyoming Avenue
Philadelphia, Pennsylvania 19124

APPROVED FOR INTERN AND RESIDENT
TRAINING

Partners in Health:

YOU . . .

YOUR HOSPITAL . . .

YOUR DOCTOR . . .

BLUE CROSS® . . .

BLUE SHIELD® . . .

Blue Cross of Greater Philadelphia

and

Pennsylvania Blue Shield

Dedicated to the continued advancement of health through drug research

McNEIL Laboratories, Inc.

FORT WASHINGTON, PA.

PHARMACEUTICAL MANUFACTURERS

McNEIL

WE

WELCOME

THE

CLASS OF 1969

TO THE

ALUMNI ASSOCIATION

OF THE

PHILADELPHIA COLLEGE

of

OSTEOPATHIC MEDICINE

CONGRATULATIONS
TO THE

CLASS OF 1969

GRANDVIEW HOSPITAL

DAYTON, OHIO

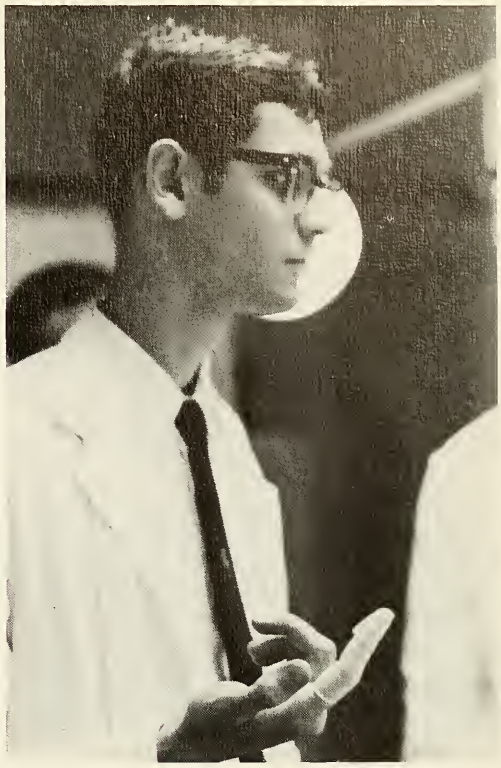

"I'm getting vibrations. You have seven cents in change in your pocket."

GREETINGS FROM FLORIDA'S
WEST COAST

SUN COAST HOSPITAL, LARGO

Fully Accredited and Approved
for Intern Training
Bed Capacity: 210 beds (Sept. '69)

ART CENTRE HOSPITAL — OSTEOPATHIC

5435 WOODWARD AVENUE
DETROIT, MICHIGAN 48202
(313) 831-6660

APPROVED FOR INTERN TRAINING
APPROVED FOR RESIDENCY TRAINING

Surgery
Anesthesiology

Radiology
Pathology

Internal Medicine

R. S. Wildish
Administrator

Mahlon L. Ponitz, D.O.
Medical Director

TRI-COUNTY HOSPITAL

An Osteopathic Institution
Sproul and Thomson Roads
Springfield, Pa. 19064

Accredited by A.O.A. for Interns and Residents

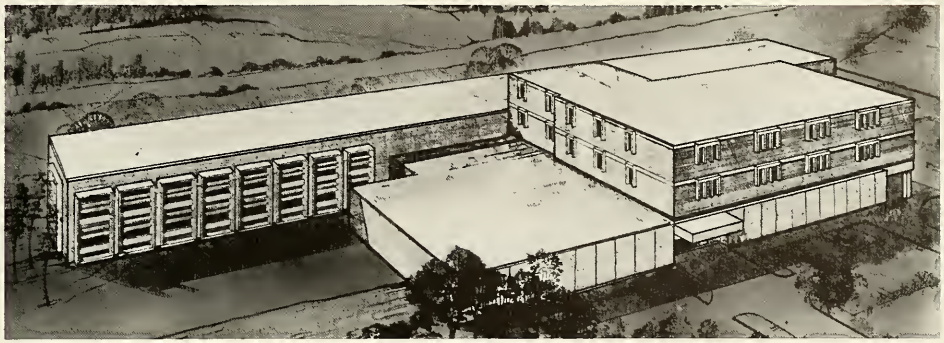

Residencies in

General Surgery
Anesthesiology

Orthopedic Surgery
Internal Medicine

Tri-County Hospital is an accredited institution which, at present, qualifies for 7 interns and 5 residents.

THE SAMSON LABORATORIES

Branch of

Bio-Science Laboratories

1619 Spruce St.
Philadelphia, Pa.

RIVERSIDE HOSPITAL

CLIFTON PARK MANOR

Wilmington, Delaware

Approved For Intern and Residency Training
Internship (Rotating)
Residency (Anesthesiology)

CONGRATULATIONS

AND

BEST WISHES

TO THE

CLASS OF 1969

FROM THE

STUDENT COUNCIL

SHENANGO VALLEY OSTEOPATHIC HOSPITAL

2200 Memorial Drive Farrell, Pennsylvania, 16121

Telephone (Area Code 412) 347-4591

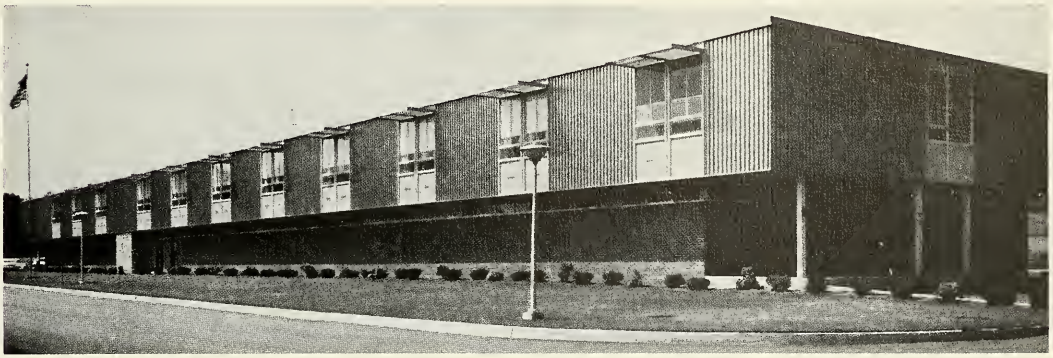

A new, general, nonprofit hospital erected on 15 acres of land donated by the City of Farrell overlooking the beautiful Shenango Valley. Funds for construction and equipment contributed by public minded citizens with assistance from Public Law 72 725, Hill-Burton Hospital Act. Opened March 29, 1960. Fully air-conditioned, modern physical plant with 75 beds, 10 bassinets. Emergency room averages 300 cases monthly. Young, progressive, "intern oriented" staff. New physicians welcomed on Staff. Excellent practice locations available in community of 75, 000 population. Convenient to lakes, mountains, and metropolitan cultural activities.

A.O.A. Approved Internships C.E. Clary, M.H.A., Administrator

DEWEY'S

FAMOUS

COFFEE SHOPS

"NO BETTER FOOD AT ANY PRICE"

48th & Spruce Sts.

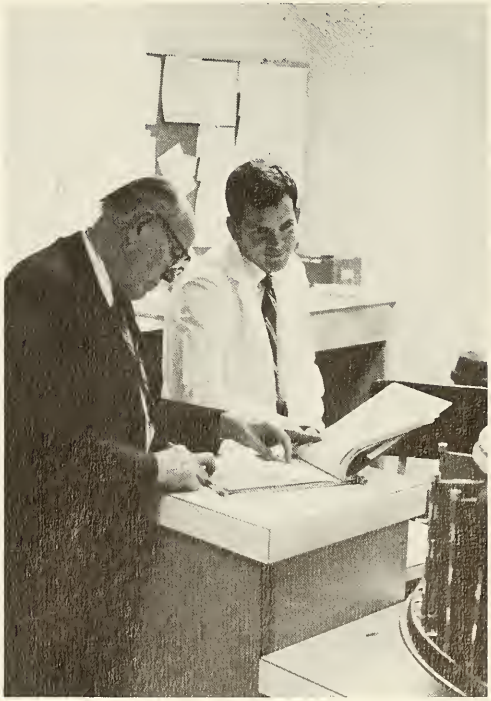

"Oh, sure she needs B_{12}!"

HOSPITALS SERVING MICHIANA AREA

SOUTH BEND
OSTEOPATHIC HOSPITAL
South Bend, Indiana

BUCHANAN COMMUNITY HOSPITAL
Buchanan, Michigan

APPROVED FOR INTERNS & RESIDENTS

CONGRATULATIONS AND BEST WISHES

TO THE GRADUATING CLASS

OF THE

PHILADELPHIA COLLEGE OF OSTEOPATHIC MEDICINE

METROPOLITAN HOSPITAL

PHILADELPHIA, PA.

JOHN F. KENNEDY MEMORIAL HOSPITAL

STRATFORD, NEW JERSEY

A NON-PROFIT OSTEOPATHIC HOSPITAL
A.O.A. APPROVED INTERN AND RESIDENCY TRAINING

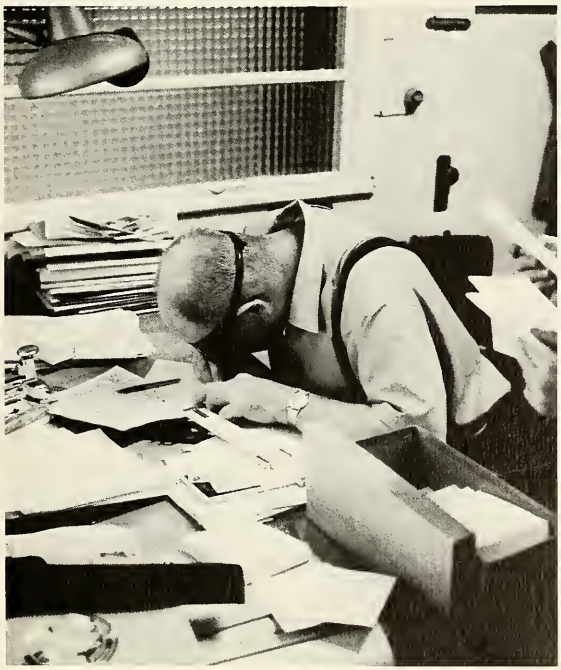

for your automatic snacks
and drinks . . .

Wilkie Vending Co.

FLINT GENERAL HOSPITAL

Congratulations to the Class of 1969

A.O.A. Approved For The Training Of
Interns And Residents

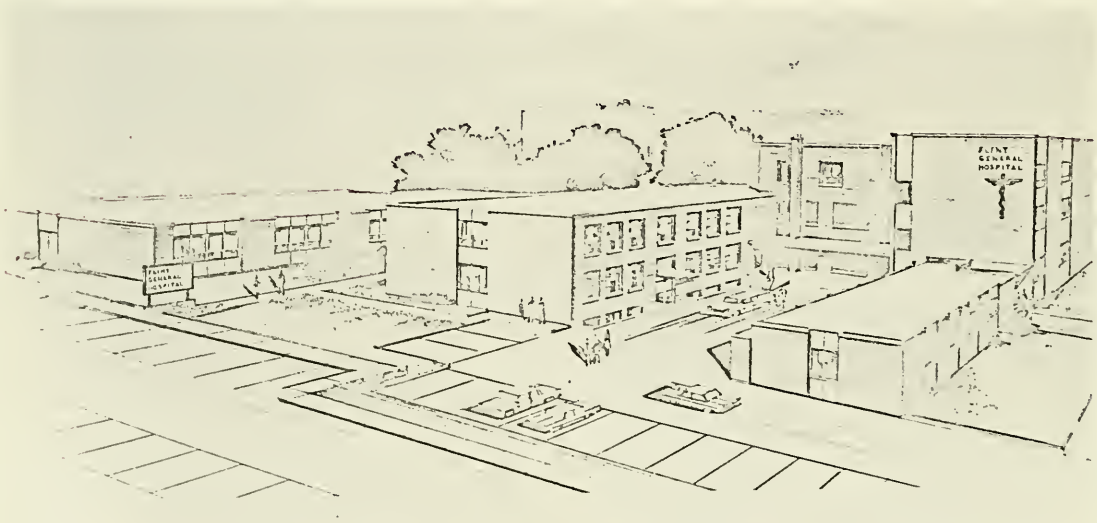

169 Beds
765 E. Hamilton Ave.

Open Staff
Flint, Michigan
48505

OSTEOPATHIC HOSPITAL OF MAINE

335 Brighton Avenue
Portland, Maine 04102

APPROVED FOR INTERN AND RESIDENCY TRAINING

Detailed Information Available on Request

Edward T. Newell, D.O.
MEDICAL / EDUCATIONAL DIRECTOR

Gardiner A. Warner
Insurance Consultant

32 Rittenhouse Place,
Ardmore, Pa.

Professional Liability For
The Profession

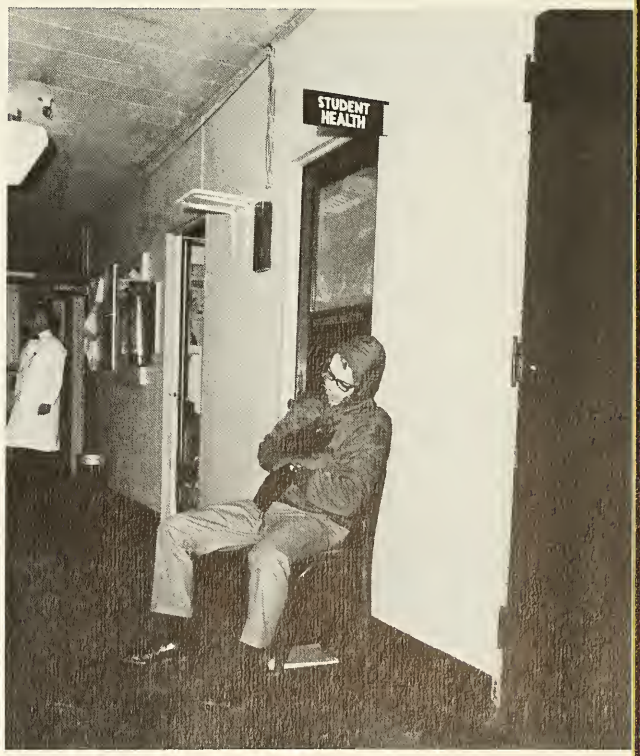

PARKVIEW HOSPITAL

OSTEOPATHIC
1920 Parkwood Avenue
Toledo, Ohio 43624
91 Beds — 10 Bassinets

Expansion—Modernization to be under construction in 1969

A.O.A. Approved Internships

Approved Residencies in Anesthesia, Surgery, Radiology, & Orthopedic Surgery

Congratulations to the Class of 1969

PROFESSIONAL PLANNING ASSOCIATES, INC.

1728 Spruce Street
Philadelphia, Pa. 19103

Bernard I. Waters
President

"That's enough Marci . . . We only need the specific gravity."

GRAND RAPIDS OSTEOPATHIC HOSPITAL

OPPORTUNITIES:
INTERNSHIP
RESIDENCIES
PRACTICE LOCATIONS
STAFF MEMBERSHIP
A FINE PLACE TO LIVE

175 beds of busy hospital offering abundant experience

ASK OUR GRADUATES

Robert L. Loetz, Administrator
E.M. Johnson, D.O., F.A.C.O.I., Med. Dir.
1919 Boston St., S.E., Grand Rapids, Michigan 49506 Phone 452-5151

THE INTERFRATERNITY COUNCIL

EXTENDS BEST WISHES

TO THE

CLASS OF 1969

Atlas Club
Iota Tau Sigma
Lambda Omicrom Gamma
Phi Sigma Gamma

ALLENTOWN OSTEOPATHIC HOSPITAL

1736 Hamilton Street
Allentown, Pennsylvania

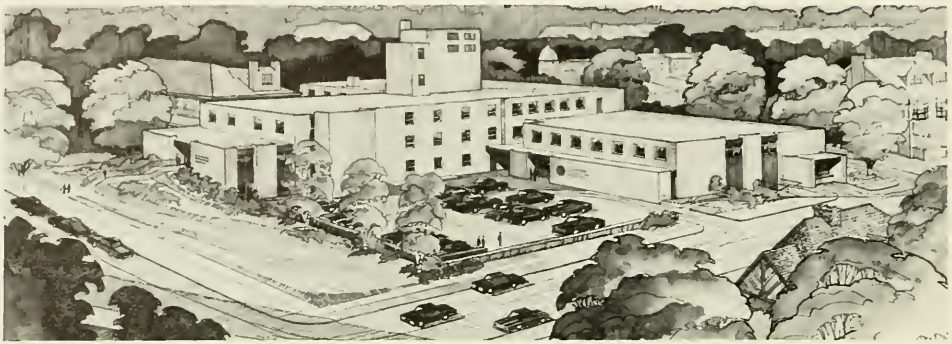

Allentown Osteopathic Hospital, Inc. is a non-profit corporation operating general hospitals in Allentown (125 beds) and Northampton (45 beds).

A.O.A. approved for Internship training.

Residencies in Surgery and Radiology.

The Hospital's Staff of Osteopathic Physicians includes certified specialists in Surgery, Obstretrics and Gynecology, Pediatrics, Radiology, Anesthesiology, Proctology, Urology and Neurology.

Three-bed cardiac intensive care unit now open.

DANIEL G. RICHARDI
Administrator

WARREN GENERAL HOSPITAL

667 Eastland Avenue, S.E.
Warren, Ohio 44484

A MODERN, GROWING HOSPITAL WITH 116 BEDS —

FURTHER CONSTRUCTION UNDERWAY.

LOCATED IN A PROGRESSIVE INDUSTRIAL COMMUNITY

How's this for clinical experience?

Congratulations and Best Wishes
From the

PENNSYLVANIA OSTEOPATHIC ASSOCIATION

to the graduating class
of 1969,
as they embark on
their professional careers.

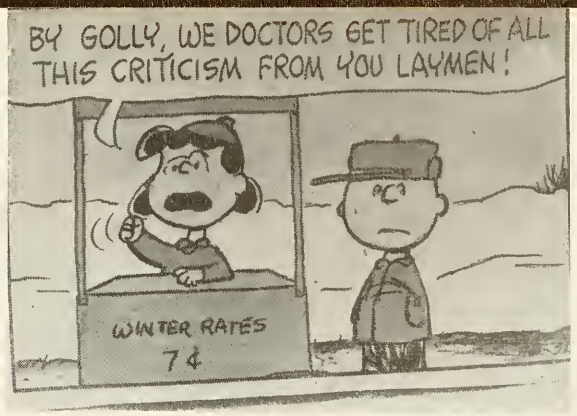

ZAMSKY STUDIOS

1007 MARKET STREET
PHILADELPHIA 7, PA.

OFFICIAL PHOTOGRAPHERS
Negatives of portraits appearing in this annual
are kept on file.
Photographs may be ordered.

DOCTORS: LOOKING FOR A PRACTICE OPPORTUNITY?
CHECK *THE CLEVELAND PLAN*

Cleveland, Ohio, osteopathic physicians offer you **free** space in their offices, in many cases with **free** use of equipment and supplies, for up to a year while you build your practice and investigate the many excellent locations in the Greater Cleveland area.

For complete information contact:

Chairman, Physician Location Committee
Cleveland Academy of Osteopathic Medicine
438 Bulkley Building
Cleveland, Ohio 44115

The Cleveland Plan is keyed for you. Investigate, then choose one of the outstanding internship programs offered in Cleveland.

For complete information, write the Administrator:

Bay View Hospital, Cleveland, Ohio 44140
Brentwood Hospital, Cleveland, Ohio 44122
Richmond Heights General Hospital, Cleveland, Ohio 44143

To those who cared . . . thanks!
To those who tried . . . you'll be remembered
To those who never understood . . . goodbye

dr...